

Amplifiers

tutorialspoint

SIMPLY EASY LEARNING

www.tutorialspoint.com



<https://www.facebook.com/tutorialspointindia>



<https://twitter.com/tutorialspoint>

About the Tutorial

An electronic signal contains some information which cannot be utilized if doesn't have proper strength. The process of increasing the signal strength is called as **Amplification**. Almost all electronic equipment must include some means for amplifying the signals. We find the use of amplifiers in medical devices, scientific equipment, automation, military tools, communication devices, and even in household equipment.

In this tutorial, we will discuss all the important concepts from the introduction of transistors along with the amplifier action of transistor. In addition, we will cover all the topics related to all the major types of **transistor amplifiers** in detail.

Audience

This tutorial will suit all beginners who want to learn the fundamental concepts of transistors and transistor amplifier circuits.

Prerequisites

Though this tutorial is intended for beginners in the field of Electronics and Communications, we expect the readers to have some prior knowledge regarding the functioning of different electronic components. Therefore, we suggest that you first go through our tutorial on [Basic Electronics](#).

Disclaimer & Copyright

© Copyright 2017 by Tutorials Point (I) Pvt. Ltd.

All the content and graphics published in this e-book are the property of Tutorials Point (I) Pvt. Ltd. The user of this e-book is prohibited to reuse, retain, copy, distribute or republish any contents or a part of contents of this e-book in any manner without written consent of the publisher.

We strive to update the contents of our website and tutorials as timely and as precisely as possible, however, the contents may contain inaccuracies or errors. Tutorials Point (I) Pvt. Ltd. provides no guarantee regarding the accuracy, timeliness or completeness of our website or its contents including this tutorial. If you discover any errors on our website or in this tutorial, please notify us at contact@tutorialspoint.com.

Table of Contents

| | |
|---|-----------|
| About the Tutorial | i |
| Audience..... | i |
| Prerequisites..... | i |
| Disclaimer & Copyright..... | i |
| Table of Contents | ii |
| 1. Materials – Introduction | 1 |
| Types of Materials | 1 |
| Semiconductors | 1 |
| P-N Junction..... | 2 |
| Biasing of a Diode | 4 |
| PART 1: TRANSISTORS..... | 5 |
| 2. Transistors – Overview | 6 |
| Constructional Details of a Transistor | 6 |
| Transistor Biasing | 8 |
| Operation of PNP Transistor..... | 9 |
| Operation of NPN Transistor | 9 |
| Advantages of Transistors | 10 |
| 3. Transistor Configurations..... | 11 |
| Common Base (CB) Configuration | 11 |
| Common Emitter (CE) Configuration..... | 13 |
| Common Collector (CC) Configuration | 16 |
| 4. Transistor Regions of Operation | 18 |
| Transistor Biasing | 18 |
| 5. Transistor Load Line Analysis | 21 |
| Output Characteristics..... | 21 |
| Load Line..... | 21 |
| DC Load Line | 22 |
| AC Load Line | 24 |
| AC and DC Load Line..... | 25 |
| 6. Operating Point | 26 |
| Faithful Amplification | 26 |
| Key factors for Faithful Amplification | 28 |
| 7. Transistor as an Amplifier | 31 |
| Transistor Amplifier | 31 |
| Performance of Amplifier | 32 |
| 8. Transistor Biasing..... | 34 |
| Transistor Biasing | 34 |
| Stabilization | 35 |
| Stability Factor..... | 36 |

| | |
|---|-----------|
| 9. Methods of Transistor Biasing | 37 |
| Base Resistor Method..... | 37 |
| Collector to Base Bias | 39 |
| Biasing with Collector Feedback resistor..... | 40 |
| Voltage Divider Bias Method..... | 42 |
| 10. Bias Compensation | 45 |
| Diode Compensation for Instability..... | 45 |
| Other Compensations..... | 48 |
| Thermal Resistance | 49 |
| Heat Sink..... | 50 |
| PART 2: AMPLIFIERS..... | 51 |
| 11. Basic Amplifier | 52 |
| Single-stage Transistor Amplifier..... | 52 |
| Practical Circuit of a Transistor Amplifier | 53 |
| Various Circuit currents | 54 |
| 12. Classification of Amplifiers..... | 56 |
| 13. Amplifiers – Based on Configurations | 58 |
| CB Amplifier..... | 58 |
| CE Amplifier | 60 |
| CC Amplifier..... | 61 |
| Comparison between CB CE CC Amplifiers..... | 63 |
| 14. Multi-Stage Transistor Amplifier | 64 |
| Types of Coupling | 64 |
| Role of Capacitors in Amplifiers | 65 |
| Amplifier Consideration..... | 66 |
| 15. RC Coupling Amplifier | 67 |
| Construction of a Two-stage RC Coupled Amplifier | 67 |
| Operation of RC Coupled Amplifier | 67 |
| Frequency Response of RC Coupled Amplifier | 68 |
| Advantages of RC Coupled Amplifier..... | 69 |
| Disadvantages of RC Coupled Amplifier | 69 |
| Applications of RC Coupled Amplifier..... | 69 |
| 16. Transformer Coupled Amplifier..... | 70 |
| Construction of Transformer Coupled Amplifier | 70 |
| Operation of Transformer Coupled Amplifier | 71 |
| Frequency Response of Transformer Coupled Amplifier | 71 |
| Advantages of Transformer Coupled Amplifier | 72 |
| Disadvantages of Transformer Coupled Amplifier | 72 |
| 17. Direct Coupled Amplifier..... | 73 |
| Direct Coupled Amplifier | 73 |
| 18. Power Amplifiers | 75 |
| Power Amplifier..... | 75 |
| Power Transistor | 75 |

| | |
|--|------------|
| Difference between Voltage and Power Amplifiers | 76 |
| 19. Classification of Power Amplifiers..... | 77 |
| Classification Based on Frequencies..... | 77 |
| Classification Based on Mode of Operation | 77 |
| Terms Considering Performance | 78 |
| 20. Class A Power Amplifier | 79 |
| 21. Transformer Coupled Class A Power Amplifier | 83 |
| 22. Push-Pull Class A Power Amplifier | 87 |
| 23. Class B Power Amplifier | 90 |
| Class B Operation | 90 |
| Class B Push-Pull Amplifier | 91 |
| Power Efficiency of Class B Push-Pull Amplifier | 92 |
| Complementary Symmetry Push-Pull Class B Amplifier | 93 |
| 24. Class AB and Class C Power Amplifiers | 95 |
| Cross-over Distortion..... | 95 |
| Class AB Power Amplifier | 96 |
| Class C Power Amplifier..... | 98 |
| 25. Tuned Amplifiers..... | 99 |
| What is a Tuned Amplifier? | 99 |
| Types of Tuned Circuits | 100 |
| Characteristics of a Parallel Tuned Circuit | 101 |
| Advantages of Tuned Amplifiers | 102 |
| Frequency Response of Tuned Amplifier..... | 103 |
| 26. Types of Tuned Amplifiers | 104 |
| Single Tuned Amplifier | 104 |
| Double Tuned Amplifier | 105 |
| Frequency Response of Double Tuned Amplifier | 106 |
| 27. Feedback Amplifiers..... | 109 |
| Principle of Feedback Amplifier..... | 109 |
| Types of Feedbacks | 110 |
| 28. Negative Feedback Amplifiers..... | 112 |
| 29. Emitter Follower & Darlington Amplifier..... | 115 |
| Emitter Follower | 115 |
| Voltage Gain of Emitter Follower | 116 |
| Darlington Amplifier | 118 |
| Biasing Analysis..... | 119 |
| 30. Noise in Amplifiers..... | 121 |
| Noise..... | 121 |
| Effects of Noise..... | 122 |
| Signal to Noise Ratio..... | 122 |
| Types of Noise | 122 |

1. MATERIALS – INTRODUCTION

Every **material** in nature has certain properties. These properties define the behavior of the materials. Material Science is a branch of electronics that deals with the study of flow of electrons in various materials or spaces, when they are subjected to various conditions.

Due to the intermixing of atoms in solids, instead of single energy levels, there will be bands of energy levels formed. These set of energy levels, which are closely packed are called as **Energy bands**.

Types of Materials

The energy band in which valence electrons are present is called **Valence band**, while the band in which conduction electrons are present is called **Conduction band**. The energy gap between these two bands is called as **Forbidden energy gap**.

Electronically, the materials are broadly classified as Insulators, Semiconductors, and Conductors.

- **Insulators** – Insulators are such materials in which the conduction cannot take place, due to the large forbidden gap. Examples: Wood, Rubber.
- **Semiconductors** – Semiconductors are such materials in which the forbidden energy gap is small and the conduction takes place if some external energy is applied. Examples: Silicon, Germanium.
- **Conductors** – Conductors are such materials in which the forbidden energy gap disappears as the valence band and conduction band become very close that they overlap. Examples: Copper, Aluminum.

Of all the three, insulators are used where resistivity to electricity is desired and conductors are used where the conduction has to be high. The semiconductors are the ones which give rise to a specific interest of how they are used.

Semiconductors

A **Semiconductor** is a substance whose resistivity lies between the conductors and insulators. The property of resistivity is not the only one that decides a material as a semi-conductor, but it has few properties as follows.

- Semiconductors have the resistivity which is less than insulators and more than conductors.
- Semiconductors have negative temperature co-efficient. The resistance in semi-conductors, increases with the decrease in temperature and vice versa.

- The Conducting properties of a Semi-conductor changes, when a suitable metallic impurity is added to it, which is a very important property.

The Semiconductor devices are extensively used in the field of electronics. The transistor has replaced the bulky vacuum tubes, from which the size and cost of the devices got decreased and this revolution has kept on increasing its pace leading to the new inventions like integrated electronics. Semiconductors can be classified as shown below.

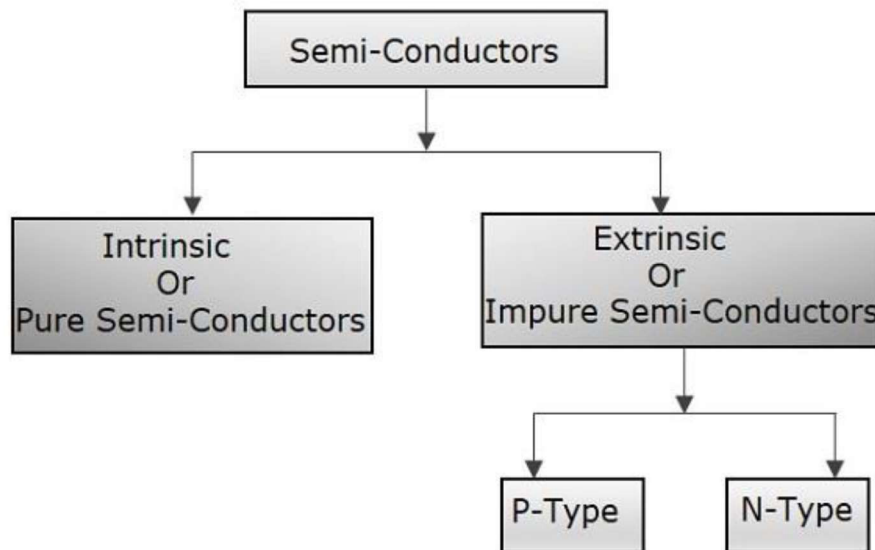

A semiconductor in its extremely pure form is said to be an **intrinsic semiconductor**. But the conduction capability of this pure form is too low. In order to increase the conduction capability of intrinsic semiconductor, it is better to add some impurities. This process of adding impurities is called as **Doping**. Now, this doped intrinsic semiconductor is called as an **Extrinsic Semiconductor**.

The impurities added, are generally **pentavalent** and **trivalent** impurities. Depending upon these types of impurities, another classification is done. When a **pentavalent** impurity is added to a pure semiconductor, it is called as **N-type extrinsic Semiconductor**. As well, when a **trivalent** impurity is added to a pure semiconductor, it is called as **P-type extrinsic Semiconductor**.

P-N Junction

When an electron moves from its place, a hole is said to be formed there. So, a hole is the absence of an electron. If an electron is said to be moved from negative to positive terminal, it means that a hole is being moved from positive to negative terminal.

The materials mentioned above are the basics of semiconductor technology. The **N-type** material formed by adding pentavalent impurities has **electrons as its majority carriers** and holes as minority

carriers. While, the **P-type** material formed by adding trivalent impurities has **holes as its majority carriers** and electrons as minority carriers.

Let us try to understand what happens when the P and N materials are joined together.

If a P-type and an N-type material are brought close to each other, both of them join to form a junction, as shown in the figure below.

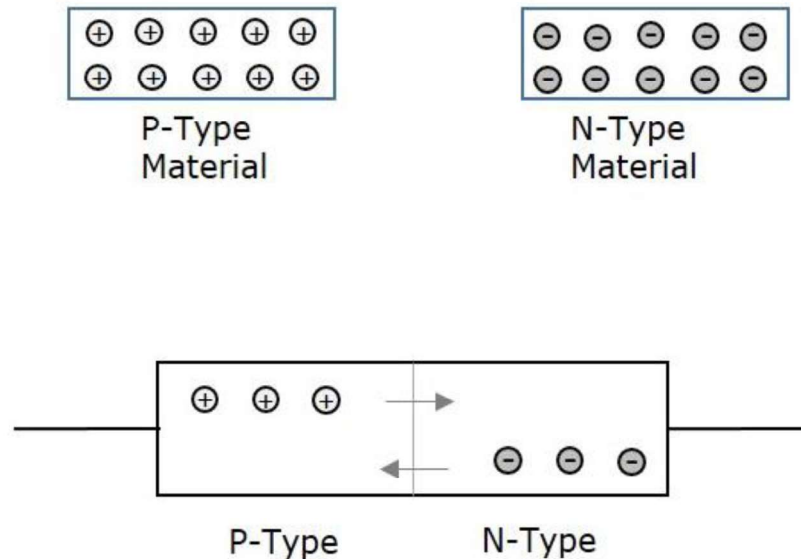

A P-type material has **holes** as the **majority carriers** and an N-type material has **electrons** as the **majority carriers**. As opposite charges attract, few holes in P-type tend to go to n-side, whereas few electrons in N-type tend to go to P-side.

As both of them travel towards the junction, holes and electrons recombine with each other to neutralize and forms ions. Now, in this junction, there exists a region where the positive and negative ions are formed, called as **PN junction** or junction barrier as shown in the figure.

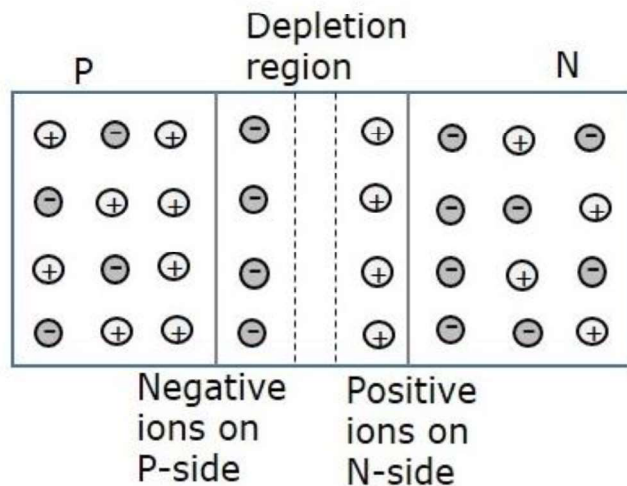

The formation of negative ions on P-side and positive ions on N-side results in the formation of a narrow charged region on either side of the PN junction. This region is now free from movable charge carriers. The ions present here have been stationary and maintain a region of space between them without any charge carriers.

As this region acts as a barrier between P and N type materials, this is also called as **Barrier junction**. This has another name called as **Depletion region** meaning it depletes both the regions. There occurs a potential difference V_D due to the formation of ions, across the junction called as **Potential Barrier** as it prevents further movement of holes and electrons through the junction. This formation is called as a **Diode**.

Biasing of a Diode

When a diode or any two terminal components are connected in a circuit, it has two biased conditions with the given supply. They are **Forward biased** condition and **Reverse biased** condition.

Forward Biased Condition

When a diode is connected in a circuit, with its **anode to the positive** terminal and **cathode to the negative** terminal of the supply, then such a connection is said to be **forward biased** condition.

This kind of connection makes the circuit more and more forward biased and helps in more conduction. A diode conducts well in forward biased condition.

Reverse Biased Condition

When a diode is connected in a circuit, with its **anode to the negative** terminal and **cathode to the positive** terminal of the supply, then such a connection is said to be **Reverse biased** condition.

This kind of connection makes the circuit more and more reverse biased and helps in minimizing and preventing the conduction. A diode cannot conduct in reverse biased condition.

With the above information, we now have a good idea of what a PN junction is. With this knowledge, let us move on and learn about transistors in the next chapter.

Part 1: Transistors

2. TRANSISTORS – OVERVIEW

After knowing the details about a single PN junction, or simply a diode, let us try to go for the two PN junction connection. If another P-type material or N-type material is added to a single PN junction, another junction will be formed. Such a formation is simply called as a **Transistor**.

A **Transistor** is a three terminal semiconductor device that regulates current or voltage flow and acts as a switch or gate for signals.

Uses of a transistor

- A transistor acts as an **Amplifier**, where the signal strength has to be increased.
- A transistor also acts as a **switch** to choose between available options.
- It also **regulates** the incoming **current and voltage** of the signals.

Constructional Details of a Transistor

The Transistor is a three terminal solid state device which is formed by connecting two diodes back to back. Hence it has got **two PN junctions**. Three terminals are drawn out of the three semiconductor materials present in it. This type of connection offers two types of transistors. They are **PNP** and **NPN** which means an N-type material between two P-types and the other is a P-type material between two N-types respectively.

The following illustration shows the basic construction of transistors

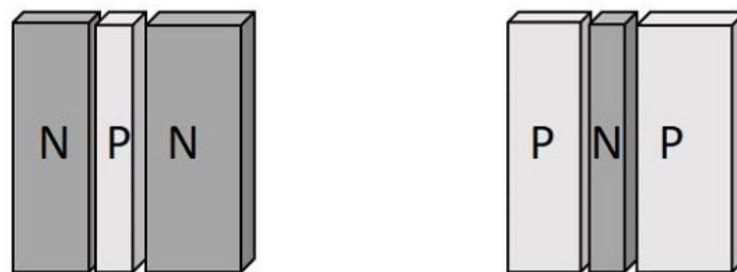

Construction of PNP & NPN Transistors

The three terminals drawn from the transistor indicate **Emitter**, **Base** and **Collector** terminals. They have their functionality as discussed below.

Emitter

- The left-hand side of the above shown structure can be understood as **Emitter**.

- This has a **moderate size** and is **heavily doped** as its main function is to **supply** a number of **majority carriers**, i.e. either electrons or holes.
- As this emits electrons, it is called as an Emitter.
- This is simply indicated with the letter **E**.

Base

- The middle material in the above figure is the **Base**.
- This is **thin** and **lightly doped**.
- Its main function is to **pass** the majority carriers from the emitter to the collector.
- This is indicated by the letter **B**.

Collector

- The right side material in the above figure can be understood as a **Collector**.
- Its name implies its function of **collecting the carriers**.
- This is **a bit larger** in size than emitter and base. It is **moderately doped**.
- This is indicated by the letter **C**.

The symbols of PNP and NPN transistors are as shown below.

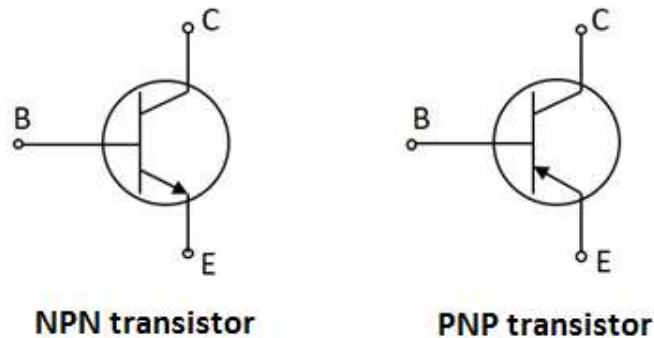

The **arrow-head** in the above figures indicated the **emitter** of a transistor. As the collector of a transistor has to dissipate much greater power, it is made large. Due to the specific functions of emitter and collector, they are **not interchangeable**. Hence the terminals are always to be kept in mind while using a transistor.

In a Practical transistor, there is a notch present near the emitter lead for identification. The PNP and NPN transistors can be differentiated using a Multimeter. The following image shows how different practical transistors look like.

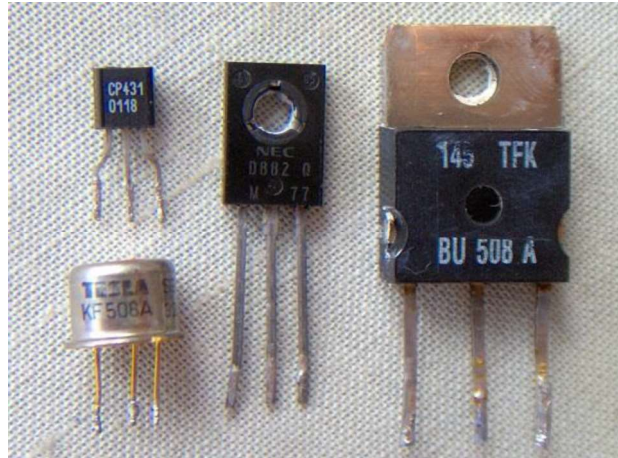

We have so far discussed the constructional details of a transistor, but to understand the operation of a transistor, first we need to know about the biasing.

Transistor Biasing

As we know that a transistor is a combination of two diodes, we have two junctions here. As one junction is between the emitter and base, that is called as **Emitter-Base junction** and likewise, the other is **Collector-Base junction**.

Biasing is controlling the operation of the circuit by providing power supply. The function of both the PN junctions is controlled by providing bias to the circuit through some dc supply. The figure below shows how a transistor is biased.

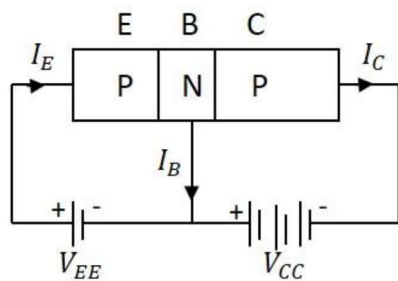

P-N-P Transistor biasing

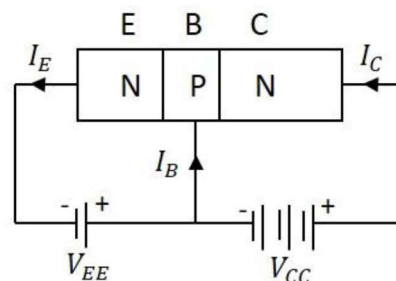

N-P-N Transistor biasing

By having a look at the above figure, it is understood that

- The N-type material is provided negative supply and P-type material is given positive supply to make the circuit **Forward bias**.
- The N-type material is provided positive supply and P-type material is given negative supply to make the circuit **Reverse bias**.

By applying the power, the **emitter base junction** is always **forward biased** as the emitter resistance is very small. The **collector base junction** is **reverse biased** and its resistance is a bit higher. A small forward bias is sufficient at the emitter junction whereas a high reverse bias has to be applied at the collector junction.

The direction of current indicated in the circuits above, also called as the **Conventional Current**, is the movement of hole current which is **opposite to the electron current**.

Operation of PNP Transistor

The operation of a PNP transistor can be explained by having a look at the following figure, in which emitter-base junction is forward biased and collector-base junction is reverse biased.

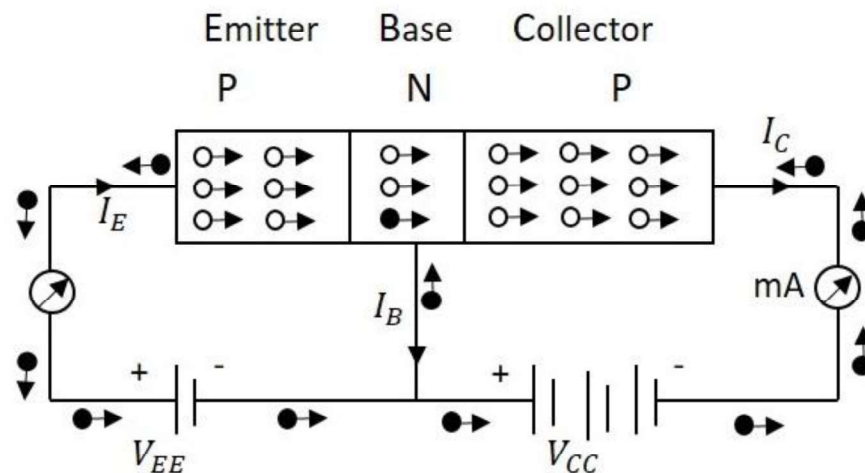

Operation of a PNP transistor

The voltage V_{EE} provides a positive potential at the emitter which repels the holes in the P-type material and these holes cross the emitter-base junction, to reach the base region. There a very low percent of holes re-combine with free electrons of N-region. This provides very low current which constitutes the base current I_B . The remaining holes cross the collector-base junction, to constitute collector current I_C , which is the hole current.

As a hole reaches the collector terminal, an electron from the battery negative terminal fills the space in the collector. This flow slowly increases and the electron minority current flows through the emitter,

where each electron entering the positive terminal of V_{EE} , is replaced by a hole by moving towards the emitter junction. This constitutes emitter current I_E .

Hence we can understand that—

- The conduction in a PNP transistor takes place through holes.
- The collector current is slightly less than the emitter current.
- The increase or decrease in the emitter current affects the collector current.

Operation of NPN Transistor

The operation of an NPN transistor can be explained by having a look at the following figure, in which emitter-base junction is forward biased and collector-base junction is reverse biased.

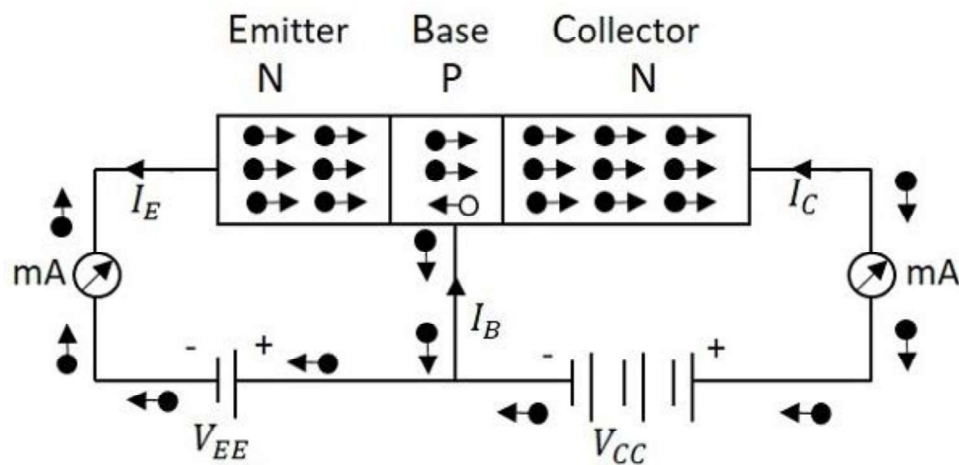

Operation of a NPN transistor

The voltage V_{EE} provides a negative potential at the emitter which repels the electrons in the N-type material and these electrons cross the emitter-base junction, to reach the base region. There, a very low percent of electrons re-combine with free holes of P-region. This provides very low current which constitutes the base current I_B . The remaining holes cross the collector-base junction, to constitute the collector current I_C .

As an electron reaches out of the collector terminal, and enters the positive terminal of the battery, an electron from the negative terminal of the battery V_{EE} enters the emitter region. This flow slowly increases and the electron current flows through the transistor.

Hence we can understand that—

- The conduction in a NPN transistor takes place through electrons.
- The collector current is higher than the emitter current.
- The increase or decrease in the emitter current affects the collector current.

Advantages of Transistors

There are many advantages of using a transistor, such as—

- High voltage gain.
- Lower supply voltage is sufficient.
- Most suitable for low power applications.
- Smaller and lighter in weight.
- Mechanically stronger than vacuum tubes.
- No external heating required like vacuum tubes.
- Very suitable to integrate with resistors and diodes to produce ICs.

There are few disadvantages such as they cannot be used for high power applications due to lower power dissipation. They have lower input impedance and they are temperature dependent.

3. TRANSISTOR CONFIGURATIONS

Any transistor has three terminals, the **emitter**, the **base**, and the **collector**. Using these 3 terminals the transistor can be connected in a circuit with one terminal common to both input and output in three different possible configurations.

The three types of configurations are **Common Base**, **Common Emitter** and **Common Collector** configurations. In every configuration, the emitter junction is forward biased and the collector junction is reverse biased.

Common Base (CB) Configuration

The name itself implies that the **Base** terminal is taken as common terminal for both input and output of the transistor. The common base connection for both NPN and PNP transistors is as shown in the following figure.

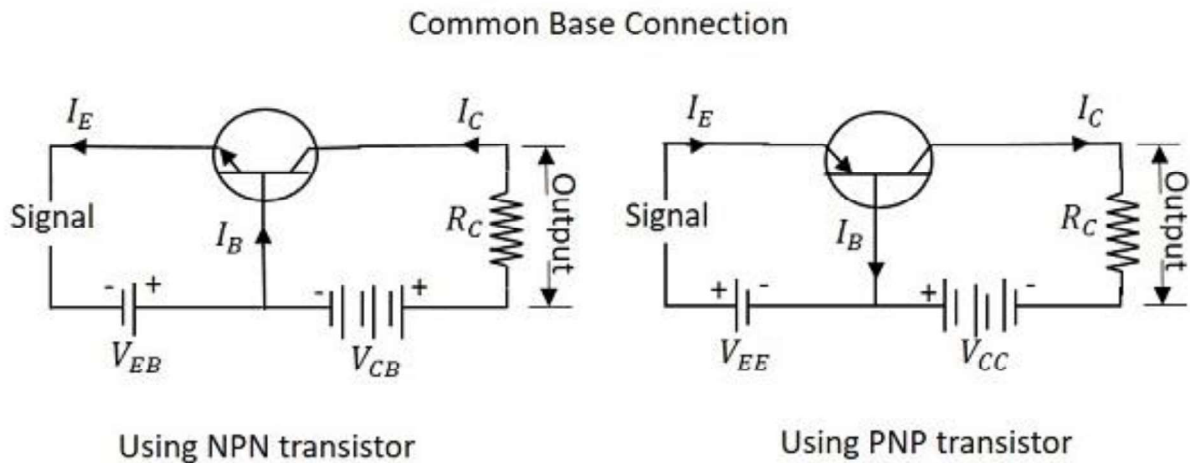

For the sake of understanding, let us consider NPN transistor in CB configuration. When the emitter voltage is applied, as it is forward biased, the electrons from the negative terminal repel the emitter electrons and current flows through the emitter and base to the collector to contribute collector current. The collector voltage V_{CB} is kept constant throughout this.

In the CB configuration, the input current is the emitter current I_E and the output current is the collector current I_C .

Current Amplification Factor (α)

The ratio of change in collector current (ΔI_C) to the change in emitter current (ΔI_E) when collector voltage V_{CB} is kept constant, is called as **Current amplification factor**. It is denoted by α .

$$\alpha = \frac{\Delta I_C}{\Delta I_E} \text{ at constant } V_{CB}$$

Expression for Collector current

With the above idea, let us try to draw some expression for collector current.

Along with the emitter current flowing, there is some amount of base current I_B which flows through the base terminal due to electron hole recombination. As collector-base junction is reverse biased, there is another current which is flown due to minority charge carriers. This is the leakage current which can be understood as $I_{leakage}$. This is due to minority charge carriers and hence very small.

The emitter current that reaches the collector terminal is

$$\alpha I_E$$

Total collector current

$$I_C = \alpha I_E + I_{leakage}$$

If the emitter-base voltage $V_{EB} = 0$, even then, there flows a small leakage current, which can be termed as I_{CBO} (collector-base current with output open).

The collector current therefore can be expressed as

$$I_C = \alpha I_E + I_{CBO}$$

$$I_E = I_C + I_B$$

$$I_C = \alpha (I_C + I_B) + I_{CBO}$$

$$I_C (1 - \alpha) = \alpha I_B + I_{CBO}$$

$$I_C = \frac{\alpha}{1 - \alpha} I_B + \frac{I_{CBO}}{1 - \alpha}$$

$$I_C = \left(\frac{\alpha}{1 - \alpha} \right) I_B + \left(\frac{1}{1 - \alpha} \right) I_{CBO}$$

Hence the above derived is the expression for collector current. The value of collector current depends on base current and leakage current along with the current amplification factor of that transistor in use.

Characteristics of CB configuration

- This configuration provides voltage gain but no current gain.
- Being V_{CB} constant, with a small increase in the Emitter-base voltage V_{EB} , Emitter current I_E gets increased.

- Emitter Current I_E is independent of Collector voltage V_{CB} .
- Collector Voltage V_{CB} can affect the collector current I_C only at low voltages, when V_{EB} is kept constant.
- The input resistance r_i is the ratio of change in emitter-base voltage (ΔV_{EB}) to the change in emitter current (ΔI_E) at constant collector base voltage V_{CB} .

$$r_i = \frac{\Delta V_{EB}}{\Delta I_E} \text{ at constant } V_{CB}$$

- As the input resistance is of very low value, a small value of V_{EB} is enough to produce a large current flow of emitter current I_E .
- The output resistance r_o is the ratio of change in the collector base voltage (ΔV_{CB}) to the change in collector current (ΔI_C) at constant emitter current I_E .

$$r_o = \frac{\Delta V_{CB}}{\Delta I_C} \text{ at constant } I_E$$

- As the output resistance is of very high value, a large change in V_{CB} produces a very little change in collector current I_C .
- This Configuration provides good stability against increase in temperature.
- The CB configuration is used for high frequency applications.

Common Emitter (CE) Configuration

The name itself implies that the **Emitter** terminal is taken as common terminal for both input and output of the transistor. The common emitter connection for both NPN and PNP transistors is as shown in the following figure.

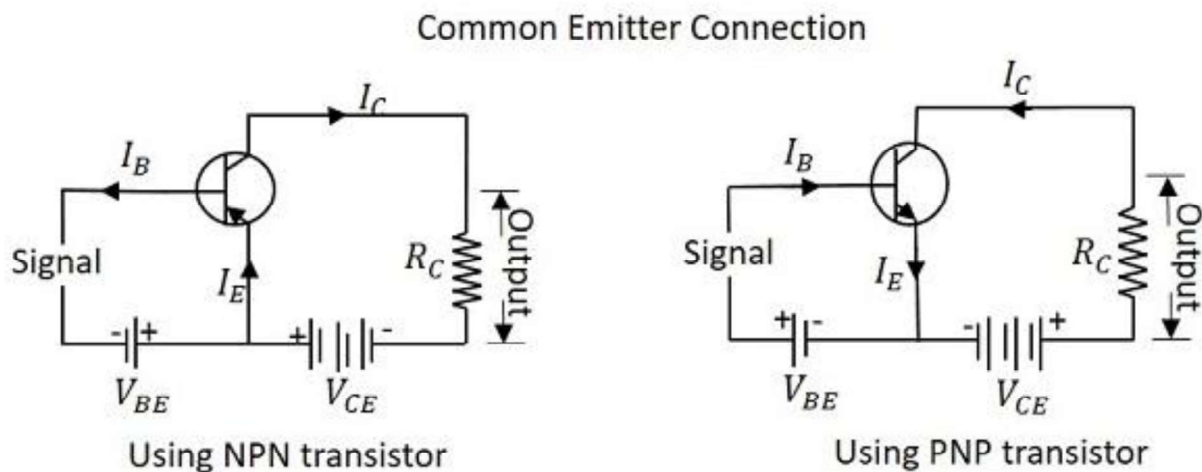

Just as in CB configuration, the emitter junction is forward biased and the collector junction is reverse biased. The flow of electrons is controlled in the same manner. The input current is the base current I_B and the output current is the collector current I_C here.

Base Current Amplification factor (β)

The ratio of change in collector current (ΔI_C) to the change in base current (ΔI_B) is known as **Base Current Amplification Factor**. It is denoted by β

$$\beta = \frac{\Delta I_C}{\Delta I_B}$$

Relation between β and α

Let us try to derive the relation between base current amplification factor and emitter current amplification factor.

$$\beta = \frac{\Delta I_C}{\Delta I_B}$$

$$\alpha = \frac{\Delta I_C}{\Delta I_E}$$

$$I_E = I_B + I_C$$

$$\Delta I_E = \Delta I_B + \Delta I_C$$

$$\Delta I_B = \Delta I_E - \Delta I_C$$

We can write

$$\beta = \frac{\Delta I_C}{\Delta I_E - \Delta I_C}$$

Dividing by ΔI_E

$$\beta = \frac{\Delta I_C / \Delta I_E}{\frac{\Delta I_E}{\Delta I_E} - \frac{\Delta I_C}{\Delta I_E}}$$

We have

$$\alpha = \Delta I_C / \Delta I_E$$

Therefore,

$$\beta = \frac{\alpha}{1 - \alpha}$$

From the above equation, it is evident that, as α approaches 1, β reaches infinity.

Hence, **the current gain in Common Emitter connection is very high**. This is the reason this circuit connection is mostly used in all transistor applications.

Expression for Collector Current

In the Common Emitter configuration, I_B is the input current and I_C is the output current.

We know

$$I_E = I_B + I_C$$

And

$$I_C = \alpha I_E + I_{CBO}$$

$$= \alpha (I_B + I_C) + I_{CBO}$$

$$I_C(1 - \alpha) = \alpha I_B + I_{CBO}$$

$$I_C = \frac{\alpha}{1 - \alpha} I_B + \frac{1}{1 - \alpha} I_{CBO}$$

Transistor Regions of Operation

The DC supply is provided for the operation of a transistor. This DC supply is given to the two PN junctions of a transistor which influences the actions of majority carriers in these emitter and collector junctions.

The junctions are forward biased and reverse biased based on our requirement. **Forward biased** is the condition where a positive voltage is applied to the p-type and negative voltage is applied to the n-type material. **Reverse biased** is the condition where a positive voltage is applied to the n-type and negative voltage is applied to the p-type material.

Transistor Biasing

The supply of suitable external dc voltage is called as **biasing**. Either forward or reverse biasing is done to the emitter and collector junctions of the transistor.

These biasing methods make the transistor circuit to work in four kinds of regions such as **Active region**, **Saturation region**, **Cutoff region** and **Inverse active region** (seldom used). This is understood by having a look at the following table.

| Emitter Junction | Collector Junction | Region of Operation |
|------------------|--------------------|-----------------------|
| Forward biased | Forward biased | Saturation region |
| Forward biased | Reverse biased | Active region |
| Reverse biased | Forward biased | Inverse active region |
| Reverse biased | Reverse biased | Cut off region |

Among these regions, Inverse active region, which is just the inverse of active region, is not suitable for any applications and hence not used.

Active Region

This is the region in which transistors have many applications. This is also called as **linear region**. A transistor while in this region, acts better as an **Amplifier**.

The following circuit diagram shows a transistor working in active region.

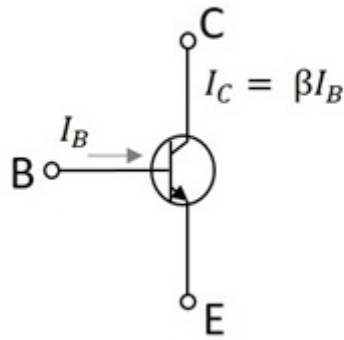

This region lies between saturation and cutoff. The transistor operates in active region when the emitter junction is forward biased and collector junction is reverse biased.

In the active state, collector current is β times the base current, i.e.

$$I_C = \beta I_B$$

Where I_C = collector current, β = current amplification factor, and I_B = base current.

Saturation Region

This is the region in which transistor tends to behave as a closed switch. The transistor has the effect of its collector and emitter being shorted. The collector and emitter currents are maximum in this mode of operation.

The following figure shows a transistor working in saturation region.

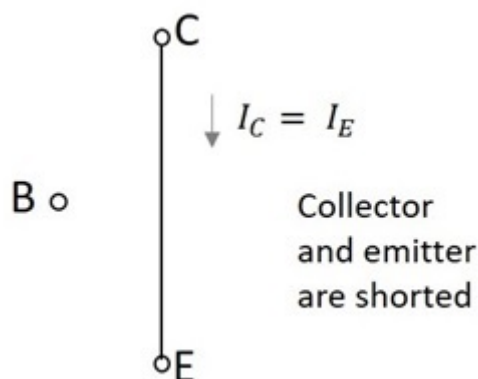

The transistor operates in saturation region when both the emitter and collector junctions are forward biased.

In saturation mode,

$$\beta < \frac{I_C}{I_B}$$

As in the saturation region the transistor tends to behave as a closed switch,

$$I_C = I_E$$

Where I_C = collector current and I_E = emitter current.

Cutoff Region

This is the region in which transistor tends to behave as an open switch. The transistor has the effect of its collector and base being opened. The collector, emitter and base currents are all zero in this mode of operation.

The figure below shows a transistor working in cutoff region.

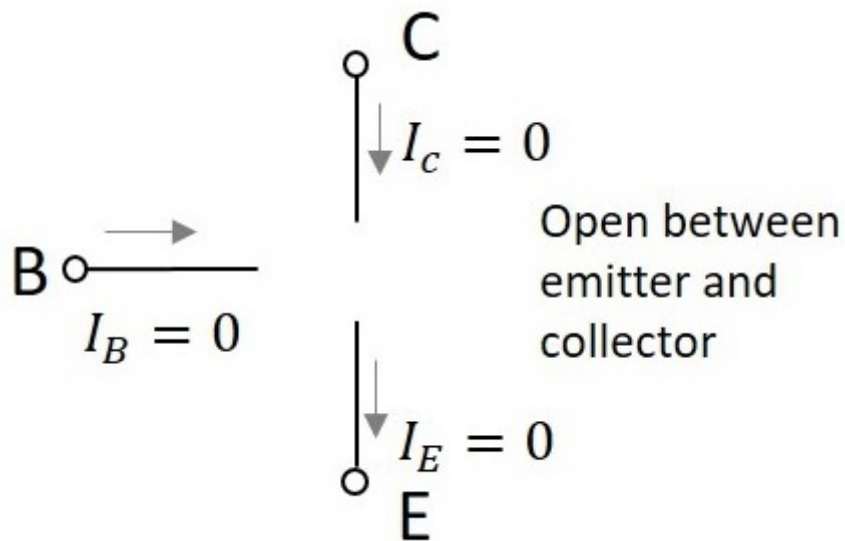

The transistor operates in cutoff region when both the emitter and collector junctions are reverse biased.

As in cutoff region, the collector current, emitter current and base currents are nil, we can write as

$$I_C = I_E = I_B = 0$$

Where I_C = collector current, I_E = emitter current, and I_B = base current.

Transistor Load Line Analysis

Till now we have discussed different regions of operation for a transistor. But among all these regions, we have found that the transistor operates well in active region and hence it is also called as **linear region**. The outputs of the transistor are the collector current and collector voltages.

Output Characteristics

When the output characteristics of a transistor are considered, the curve looks as below for different input values.

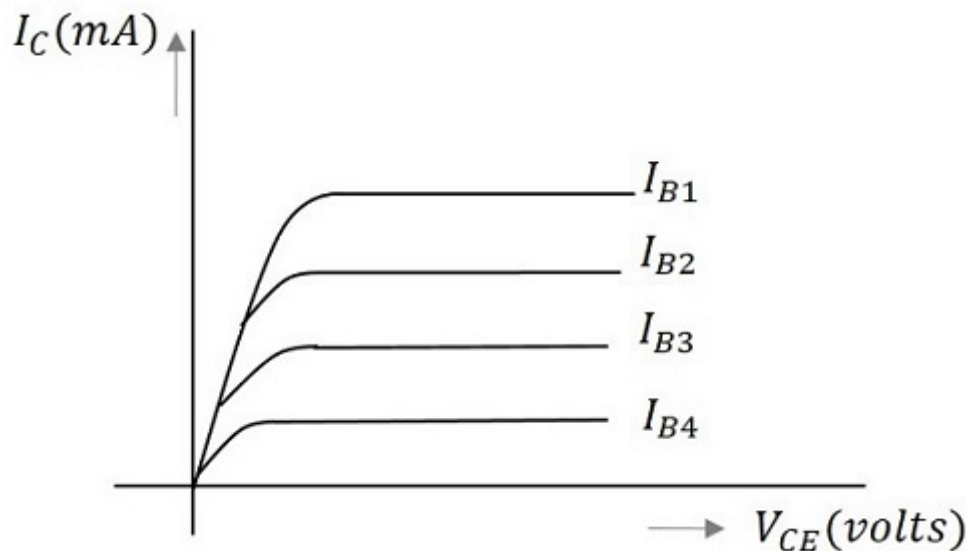

In the above figure, the output characteristics are drawn between collector current I_C and collector voltage V_{CE} for different values of base current I_B . These are considered here for different input values to obtain different output curves.

Load Line

When a value for the maximum possible collector current is considered, that point will be present on the Y-axis, which is nothing but the **Saturation point**. As well, when a value for the maximum possible collector emitter voltage is considered, that point will be present on the X-axis, which is the **Cutoff point**.

When a line is drawn joining these two points, such a line can be called as **Load line**. This is called so as it symbolizes the output at the load. This line, when drawn over the output characteristic curve, makes contact at a point called as **Operating point** or **quiescent point** or simply **Q-point**.

The concept of load line can be understood from the following graph.

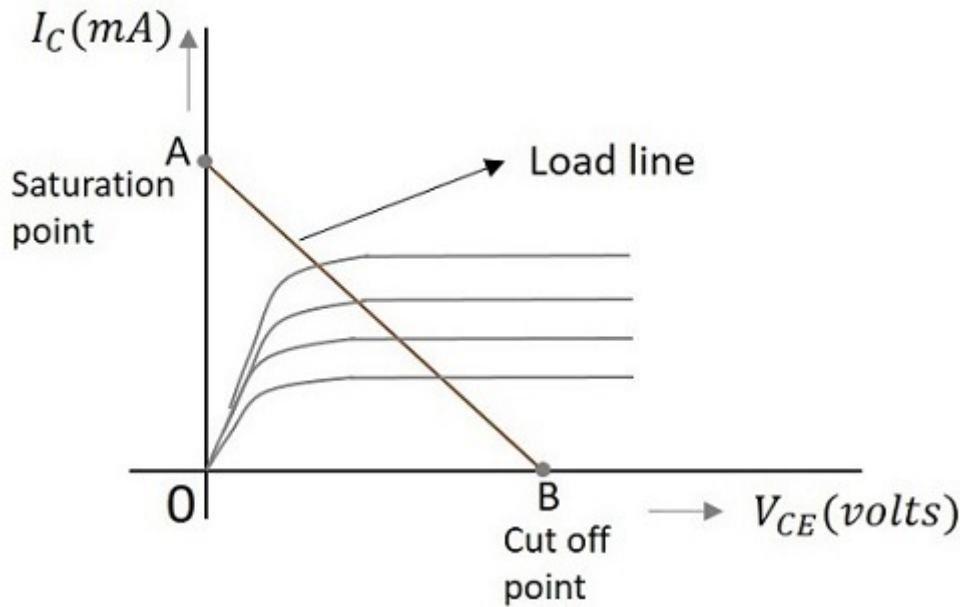

The load line is drawn by joining the saturation and cut off points. The region that lies between these two is the **linear region**. A transistor acts as a good amplifier in this linear region.

If this load line is drawn only when DC biasing is given to the transistor, but **no input** signal is applied, then such a load line is called as **DC load line**. Whereas the load line drawn under the conditions when an **input signal** along with the DC voltages are applied, such a line is called as an **AC load line**.

DC Load Line

When the transistor is given the bias and no signal is applied at its input, the load line drawn under such conditions, can be understood as **DC condition**. Here there will be no amplification as the **signal is absent**. The circuit will be as shown below.

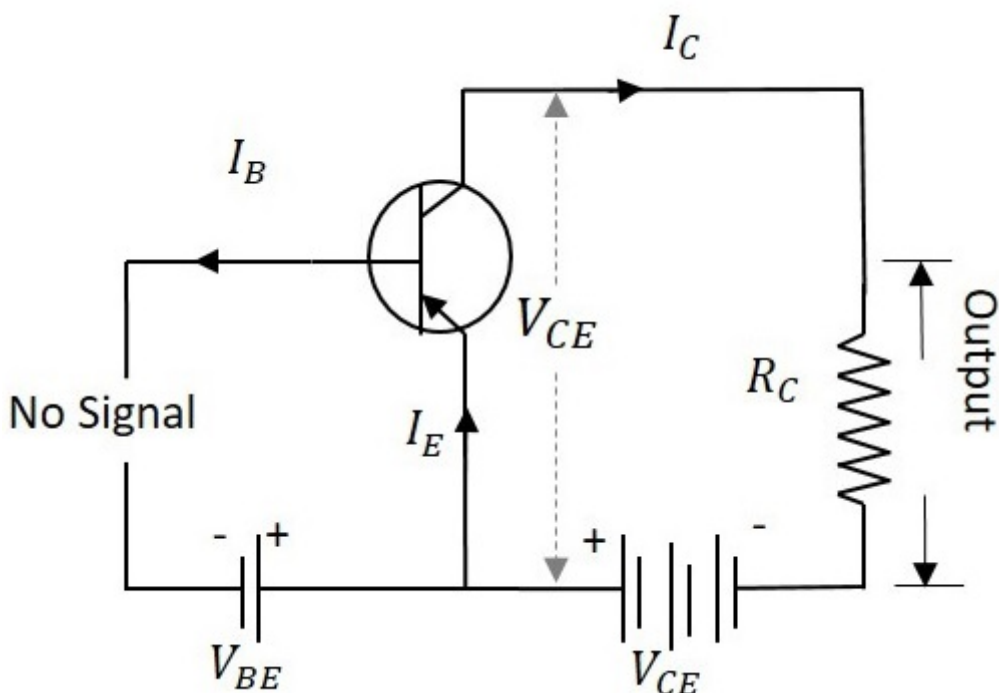

The value of collector emitter voltage at any given time will be

$$V_{CE} = V_{CC} - I_C R_C$$

As V_{CC} and R_C are fixed values, the above one is a first degree equation and hence will be a straight line on the output characteristics. This line is called as **D.C. Load line**. The figure below shows the DC load line.

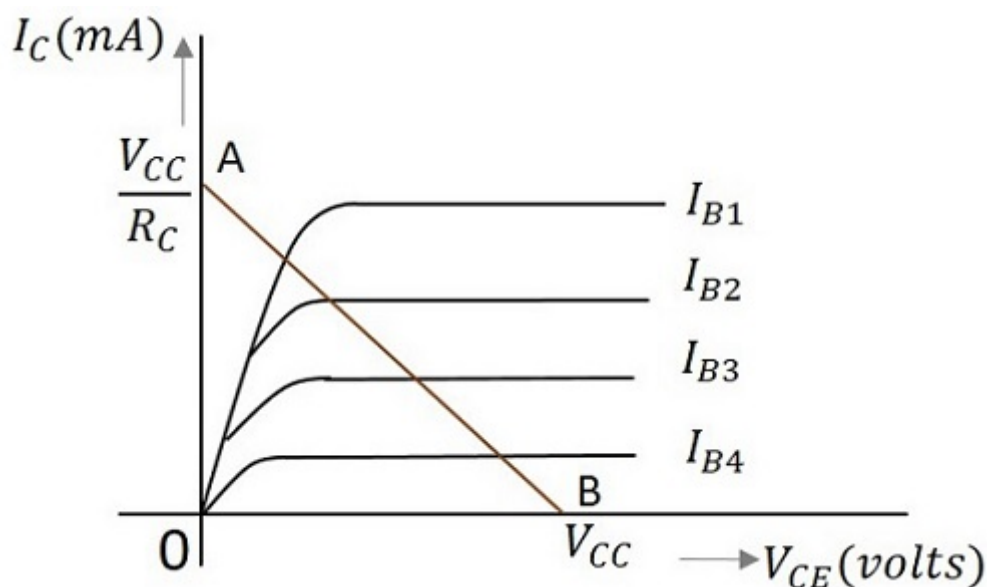

To obtain the load line, the two end points of the straight line are to be determined. Let those two points be A and B.

To obtain A

When collector emitter voltage $V_{CE} = 0$, the collector current is maximum and is equal to V_{CC}/R_C . This gives the maximum value of V_{CE} . This is shown as

$$V_{CE} = V_{CC} - I_C R_C$$

$$0 = V_{CC} - I_C R_C$$

$$I_C = V_{CC}/R_C$$

This gives the point A ($OA = V_{CC}/R_C$) on collector current axis, shown in the above figure.

To obtain B

When the collector current $I_C = 0$, then collector emitter voltage is maximum and will be equal to the V_{CC} . This gives the maximum value of I_C . This is shown as

$$V_{CE} = V_{CC} - I_C R_C$$

$$= V_{CC}$$

(AS $I_C = 0$)

This gives the point B, which means ($OB = V_{CC}$) on the collector emitter voltage axis shown in the above figure.

Hence we got both the saturation and cutoff point determined and learnt that the load line is a straight line. So, a DC load line can be drawn.

AC Load Line

The DC load line discussed previously, analyzes the variation of collector currents and voltages, when no AC voltage is applied. Whereas the AC load line gives the peak-to-peak voltage, or the maximum possible output swing for a given amplifier.

We shall consider an AC equivalent circuit of a CE amplifier for our understanding.

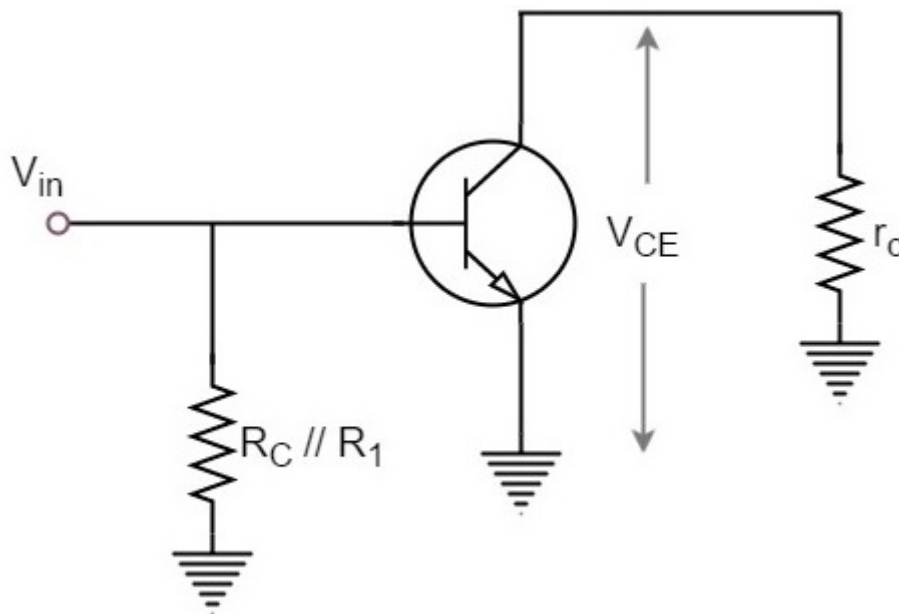

From the above figure,

$$V_{CE} = (R_C // R_1) \times I_C$$

$$r_C = R_C // R_1$$

For a transistor to operate as an amplifier, it should stay in active region. The quiescent point is so chosen in such a way that the maximum input signal excursion is symmetrical on both negative and positive half cycles.

Hence,

$$V_{max} = V_{CEQ} \quad \text{and} \quad V_{min} = -V_{CEQ}$$

Where V_{CEQ} is the emitter-collector voltage at quiescent point

The following graph represents the AC load line which is drawn between saturation and cut off points.

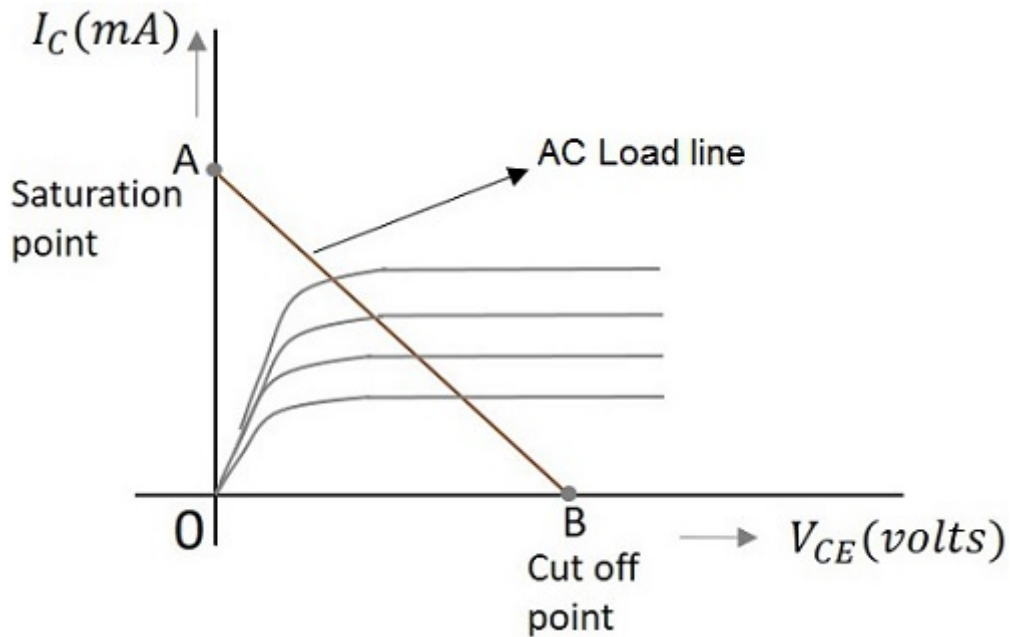

From the graph above, the current I_C at the saturation point is

$$I_{C(sat)} = I_{CQ} + (V_{CEQ}/r_C)$$

The voltage V_{CE} at the cutoff point is

$$V_{CE(off)} = V_{CEQ} + I_{CQ}r_C$$

Hence the maximum current for that corresponding $V_{CEQ} = V_{CEQ} / (R_C // R_1)$ is

$$I_{CQ} = I_{CQ} * (R_C // R_1)$$

Hence by adding quiescent currents the end points of AC load line are

$$I_{C(sat)} = I_{CQ} + V_{CEQ}/(R_C // R_1)$$

$$V_{CE(off)} = V_{CEQ} + I_{CQ} * (R_C // R_1)$$

AC and DC Load Line

When AC and DC Load lines are represented in a graph, it can be understood that they are not identical. Both of these lines intersect at the **Q-point** or **quiescent point**. The endpoints of AC load line are saturation and cut off points. This is understood from the figure below.

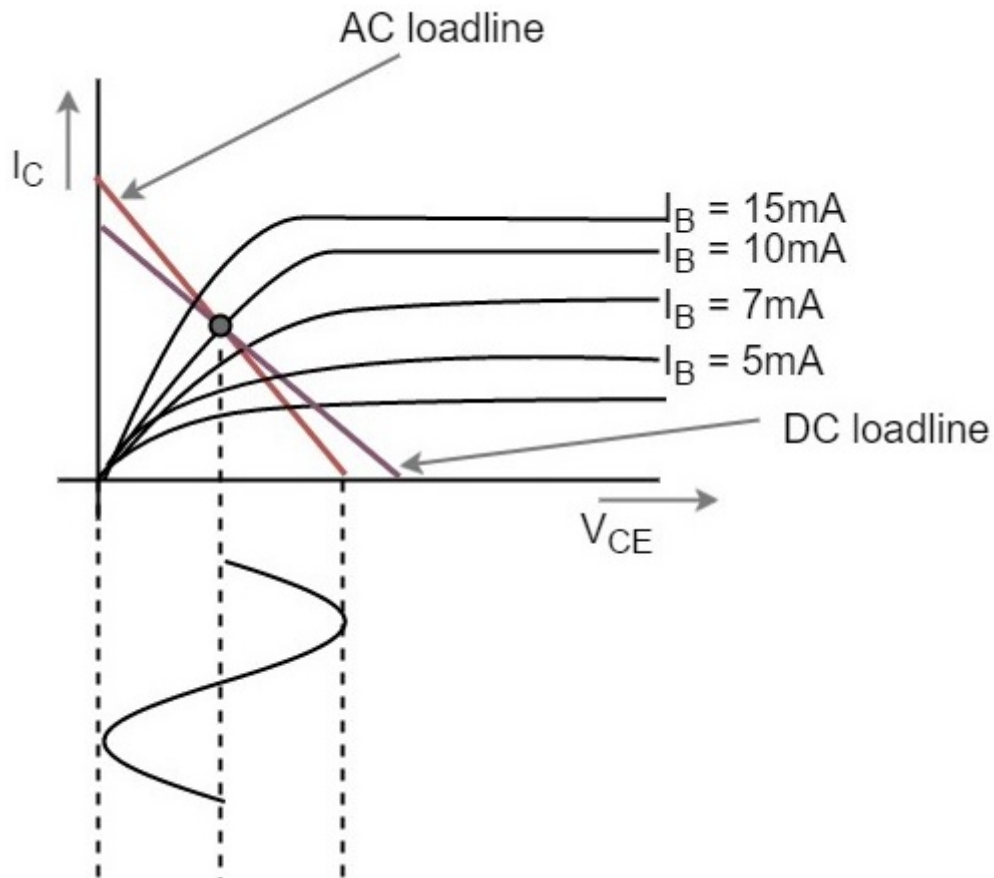

From the above figure, it is understood that the quiescent point (the dark dot) is obtained when the value of base current I_B is 10mA . This is the point where both the AC and DC load lines intersect.

In the next chapter, we will discuss the concept of **quiescent point** or the **operating point** in detail.

Operating Point

When a line is drawn joining the saturation and cut off points, such a line can be called as **Load line**. This line, when drawn over the output characteristic curve, makes contact at a point called as **Operating point**.

This operating point is also called as **quiescent point** or simply **Q-point**. There can be many such intersecting points, but the Q-point is selected in such a way that irrespective of AC signal swing, the transistor remains in the active region.

The following graph shows how to represent the operating point.

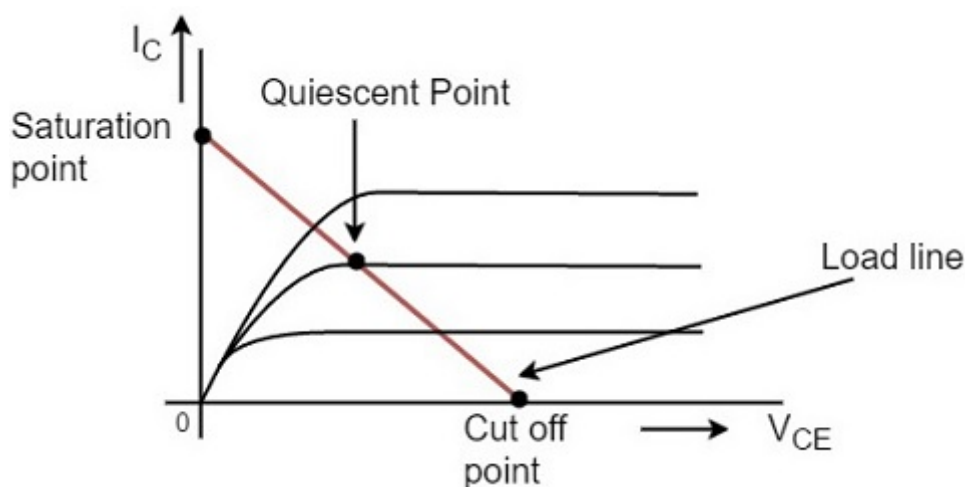

The operating point should not get disturbed as it should remain stable to achieve faithful amplification. Hence the quiescent point or Q-point is the value where the **Faithful Amplification** is achieved.

Faithful Amplification

The process of increasing the signal strength is called as **Amplification**. This amplification when done without any loss in the components of the signal, is called as **Faithful amplification**.

Faithful amplification is the process of obtaining complete portions of input signal by increasing the signal strength. This is done when AC signal is applied at its input.

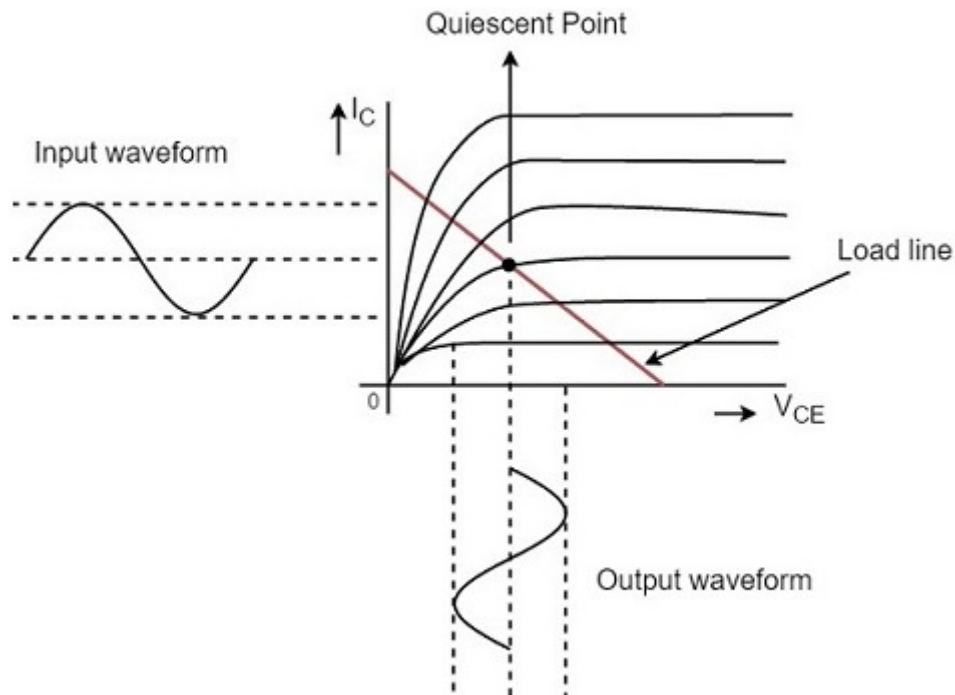

In the above graph, the input signal applied is completely amplified and reproduced without any losses. This can be understood as **Faithful Amplification**.

The operating point is so chosen such that it lies in the **active region** and it helps in the reproduction of complete signal without any loss.

If the operating point is considered near saturation point, then the amplification will be as under.

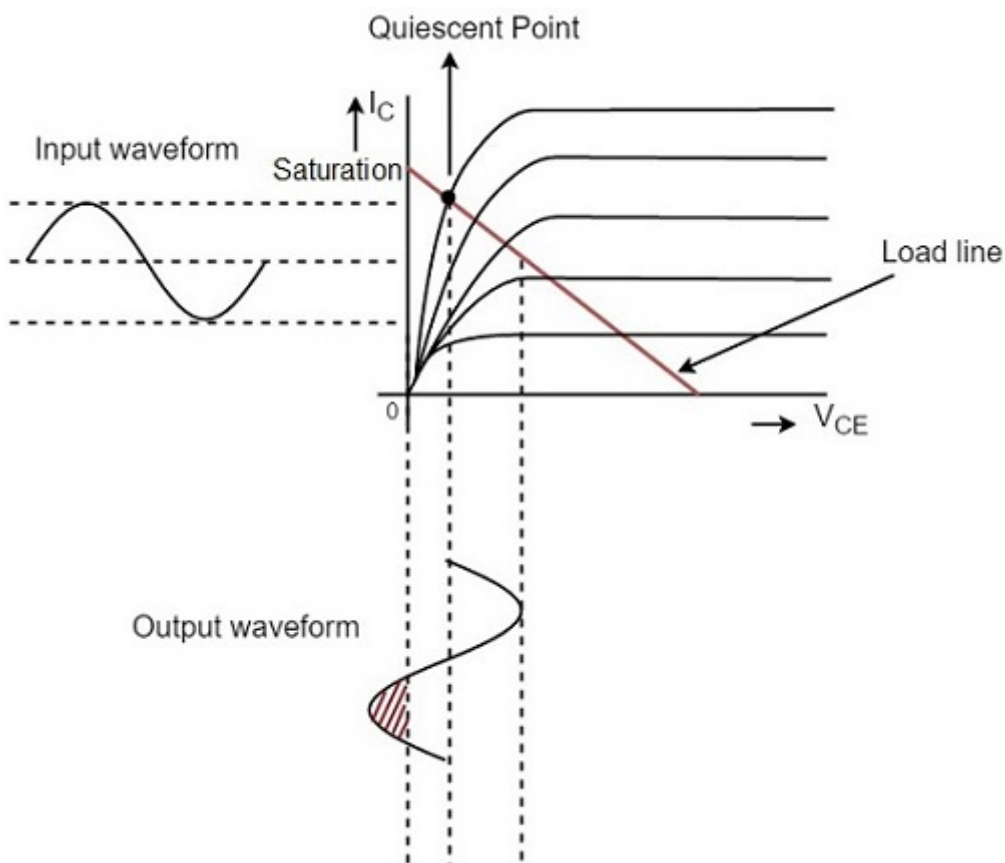

If the operation point is considered near cut off point, then the amplification will be as under.

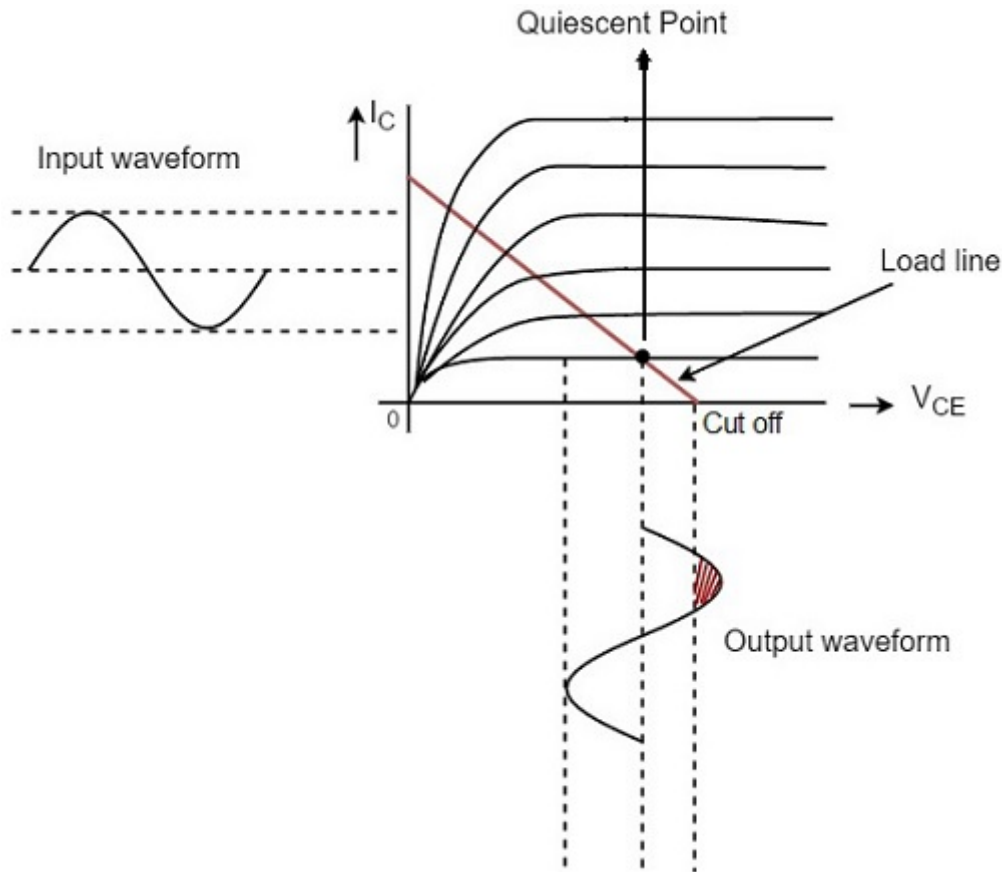

Hence the placement of operating point is an important factor to achieve faithful amplification. But for the transistor to function properly as an amplifier, its input circuit (i.e., the base-emitter junction) remains forward biased and its output circuit (i.e., collector-base junction) remains reverse biased.

The amplified signal thus contains the same information as in the input signal whereas the strength of the signal is increased.

Key factors for Faithful Amplification

To ensure faithful amplification, the following basic conditions must be satisfied.

- Proper zero signal collector current
- Minimum proper base-emitter voltage (V_{BE}) at any instant.
- Minimum proper collector-emitter voltage (V_{CE}) at any instant.

The fulfillment of these conditions ensures that the transistor works over the active region having input forward biased and output reverse biased.

Proper Zero Signal Collector Current

In order to understand this, let us consider a NPN transistor circuit as shown in the figure below. The base-emitter junction is forward biased and the collector-emitter junction is reverse biased. When a signal is applied at the input, the base-emitter junction of the NPN transistor gets forward biased for positive half cycle of the input and hence it appears at the output.

For negative half cycle, the same junction gets reverse biased and hence the circuit doesn't conduct. This leads to **unfaithful amplification** as shown in the figure below.

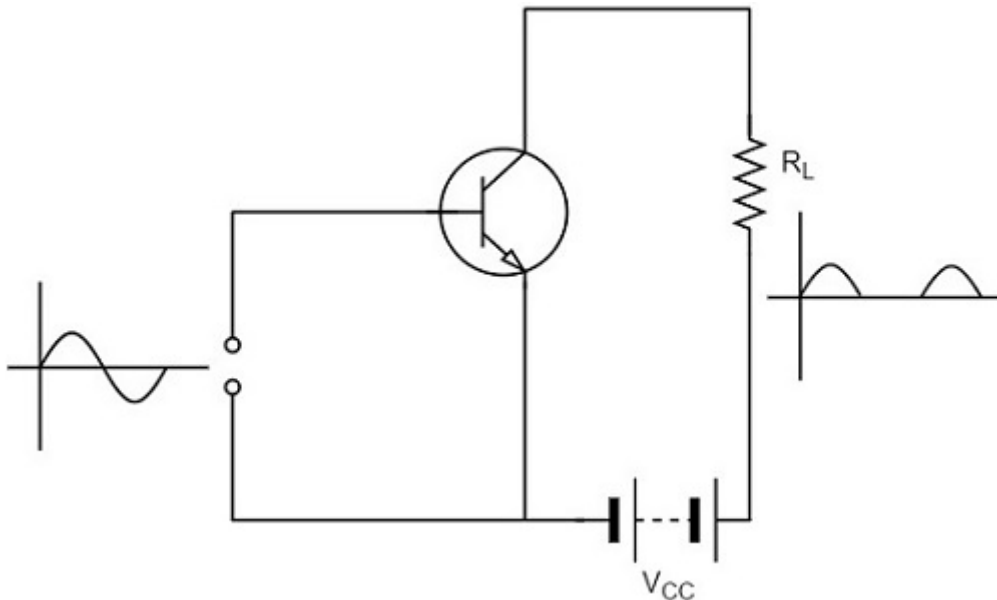

Let us now introduce a battery V_{BB} in the base circuit. The magnitude of this voltage should be such that the base-emitter junction of the transistor should remain in forward biased, even for negative half cycle of input signal. When no input signal is applied, a DC current flows in the circuit, due to V_{BB} . This is known as **zero signal collector current** I_C .

During the positive half cycle of the input, the base-emitter junction is more forward biased and hence the collector current increases. During the negative half cycle of the input, the input junction is less forward biased and hence the collector current decreases. Hence both the cycles of the input appear in the output and hence **faithful amplification** results, as shown in the below figure.

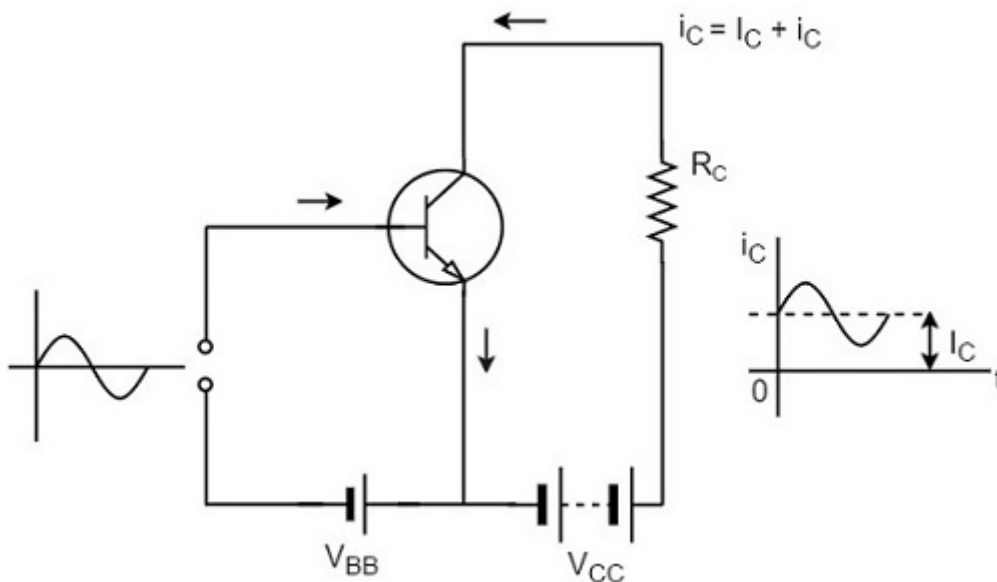

Hence for faithful amplification, proper zero signal collector current must flow. The value of zero signal collector current should be at least equal to the maximum collector current due to the signal alone.

Proper Minimum V_{BE} at any instant

The minimum base to emitter voltage V_{BE} should be greater than the cut-in voltage for the junction to be forward biased. The minimum voltage needed for a silicon transistor to conduct is

0.7v and for a germanium transistor to conduct is 0.5v. If the base-emitter voltage V_{BE} is greater than this voltage, the potential barrier is overcome and hence the base current and collector currents increase sharply.

Hence if V_{BE} falls low for any part of the input signal, that part will be amplified to a lesser extent due to the resultant small collector current, which results in unfaithful amplification.

Proper Minimum V_{CE} at any instant

To achieve a faithful amplification, the collector emitter voltage V_{CE} should not fall below the cut-in voltage, which is called as **Knee Voltage**. If V_{CE} is lesser than the knee voltage, the collector base junction will not be properly reverse biased. Then the collector cannot attract the electrons which are emitted by the emitter and they will flow towards base which increases the base current. Thus the value of β falls.

Therefore, if V_{CE} falls low for any part of the input signal, that part will be multiplied to a lesser extent, resulting in unfaithful amplification. So if V_{CE} is greater than V_{KNEE} the collector-base junction is properly reverse biased and the value of β remains constant, resulting in faithful amplification.

Transistor as an Amplifier

For a transistor to act as an amplifier, it should be properly biased. We will discuss the need for proper biasing in the next chapter. Here, let us focus how a transistor works as an amplifier.

Transistor Amplifier

A transistor acts as an amplifier by raising the strength of a weak signal. The DC bias voltage applied to the emitter base junction, makes it remain in forward biased condition. This forward bias is maintained regardless of the polarity of the signal. The below figure shows how a transistor looks like when connected as an amplifier.

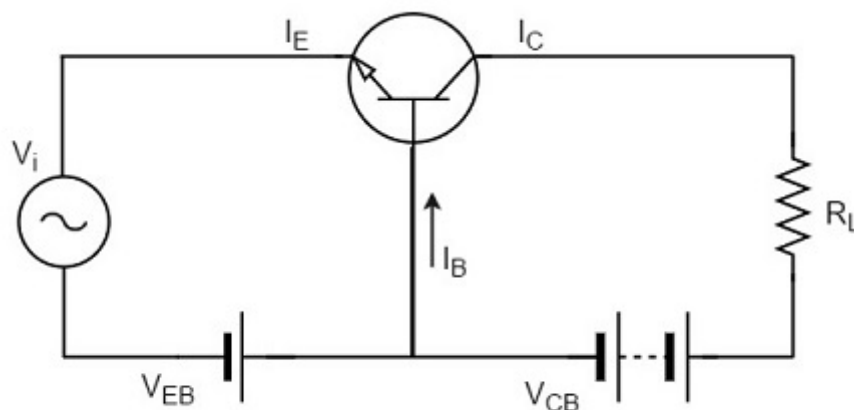

The low resistance in input circuit, lets any small change in input signal to result in an appreciable change in the output. The emitter current caused by the input signal contributes the collector current, which when flows through the load resistor R_L , results in a large voltage drop across it. Thus a small input voltage results in a large output voltage, which shows that the transistor works as an amplifier.

Example

Let there be a change of 0.1v in the input voltage being applied, which further produces a change of 1mA in the emitter current. This emitter current will obviously produce a change in collector current, which would also be 1mA.

A load resistance of 5k Ω placed in the collector would produce a voltage of

$$5 \text{ k}\Omega \times 1 \text{ mA} = 5\text{V}$$

Hence it is observed that a change of 0.1v in the input gives a change of 5v in the output, which means the voltage level of the signal is amplified.

Performance of Amplifier

As the common emitter mode of connection is mostly adopted, let us first understand a few important terms with reference to this mode of connection.

Input Resistance

As the input circuit is forward biased, the input resistance will be low. The input resistance is the opposition offered by the base-emitter junction to the signal flow.

By definition, it is the ratio of small change in base-emitter voltage (ΔV_{BE}) to the resulting change in base current (ΔI_B) at constant collector-emitter voltage.

$$\text{Input resistance, } R_i = \frac{\Delta V_{BE}}{\Delta I_B}$$

Where R_i = input resistance, V_{BE} = base-emitter voltage, and I_B = base current.

Output Resistance

The output resistance of a transistor amplifier is very high. The collector current changes very slightly with the change in collector-emitter voltage.

By definition, it is the ratio of change in collector-emitter voltage (ΔV_{CE}) to the resulting change in collector current (ΔI_C) at constant base current.

$$\text{Output resistance} = R_o = \frac{\Delta V_{CE}}{\Delta I_C}$$

Where R_o = Output resistance, V_{CE} = Collector-emitter voltage, and I_C = Collector-emitter current.

Effective Collector Load

The load is connected at the collector of a transistor and for a single-stage amplifier, the output voltage is taken from the collector of the transistor and for a multi-stage amplifier, the same is collected from a cascaded stages of transistor circuit.

By definition, it is the total load as seen by the a.c. collector current. In case of single stage amplifiers, the effective collector load is a parallel combination of R_C and R_o .

$$\text{Effective Collector Load, } R_{AC} = R_C // R_o$$

$$= \frac{R_C \times R_o}{R_C + R_o} = R_{AC}$$

Hence for a single stage amplifier, effective load is equal to collector load R_C .

In a multi-stage amplifier (i.e. having more than one amplification stage), the input resistance R_i of the next stage also comes into picture.

Effective collector load becomes parallel combination of R_C , R_o and R_i i.e.,

Effective Collector Load, $R_{AC} = R_C // R_o // R_i$

$$R_C // R_i = \frac{R_C R_i}{R_C + R_i}$$

As input resistance R_i is quite small, therefore effective load is reduced.

Current Gain

The gain in terms of current when the changes in input and output currents are observed, is called as **Current gain**. By definition, it is the ratio of change in collector current (ΔI_C) to the change in base current (ΔI_B).

$$\text{Current gain, } \beta = \frac{\Delta I_C}{\Delta I_B}$$

The value of β ranges from 20 to 500. The current gain indicates that input current becomes β times in the collector current.

Voltage Gain

The gain in terms of voltage when the changes in input and output currents are observed, is called as **Voltage gain**. By definition, it is the ratio of change in output voltage (ΔV_{CE}) to the change in input voltage (ΔV_{BE}).

$$\text{Voltage gain, } A_V = \frac{\Delta V_{CE}}{\Delta V_{BE}}$$

$$= \frac{\text{Change in output current} \times \text{effective load}}{\text{Change in input current} \times \text{input resistance}}$$

$$= \frac{\Delta I_C \times R_{AC}}{\Delta I_B \times R_i} = \frac{\Delta I_C}{\Delta I_B} \times \frac{R_{AC}}{R_i} = \beta \times \frac{R_{AC}}{R_i}$$

For a single stage, $R_{AC} = R_C$.

However, for Multistage,

$$R_{AC} = \frac{R_C \times R_i}{R_C + R_i}$$

Where R_i is the input resistance of the next stage.

Power Gain

The gain in terms of power when the changes in input and output currents are observed, is called as **Power gain**.

By definition, it is the ratio of output signal power to the input signal power.

$$\text{Power gain, } A_P = \frac{(\Delta I_C)^2 \times R_{AC}}{(\Delta I_B)^2 \times R_i}$$

$$= \left(\frac{\Delta I_C}{\Delta I_B} \right) \times \frac{\Delta I_C \times R_{AC}}{\Delta I_B \times R_i}$$

$$= \text{Current gain} \times \text{Voltage gain}$$

Hence these are all the important terms which refer the performance of amplifiers.

Transistor Biasing

Biasing is the process of providing DC voltage which helps in the functioning of the circuit. A transistor is biased in order to make the emitter base junction forward biased and collector base junction reverse biased, so that it maintains in active region, to work as an amplifier.

In the previous chapter, we explained how a transistor acts as a good amplifier, if both the input and output sections are biased.

Transistor Biasing

The proper flow of zero signal collector current and the maintenance of proper collector-emitter voltage during the passage of signal is known as **Transistor Biasing**. The circuit which provides transistor biasing is called as **Biasing Circuit**.

Need for DC biasing

If a signal of very small voltage is given to the input of BJT, it cannot be amplified. Because, for a BJT, to amplify a signal, two conditions have to be met.

- The input voltage should exceed **cut-in voltage** for the transistor to be **ON**.
- The BJT should be in the **active region**, to be operated as an **amplifier**.

If appropriate DC voltages and currents are given through BJT by external sources, so that BJT operates in active region and superimpose the AC signals to be amplified, then this problem can be avoided. The given DC voltage and currents are so chosen that the transistor remains in active region for entire input AC cycle. Hence DC biasing is needed.

The below figure shows a transistor amplifier that is provided with DC biasing on both input and output circuits.

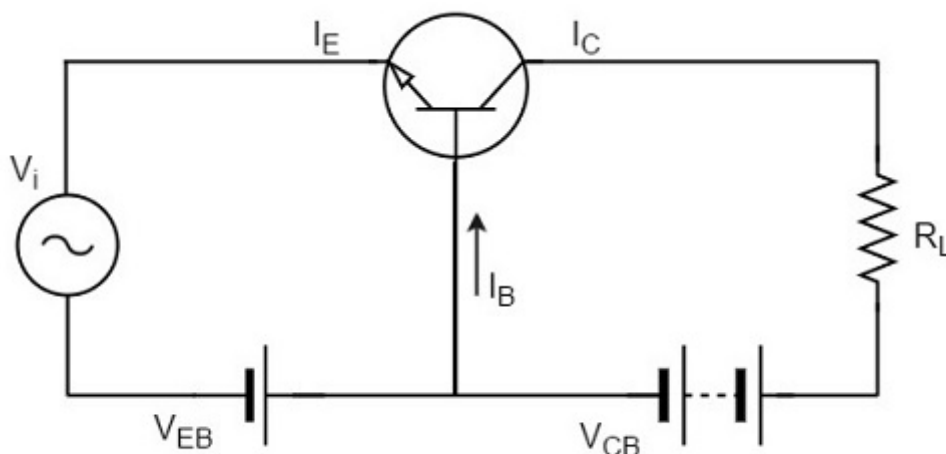

For a transistor to be operated as a faithful amplifier, the operating point should be stabilized. Let us have a look at the factors that affect the stabilization of operating point.

Factors affecting the operating point

The main factor that affect the operating point is the temperature. The operating point shifts due to change in temperature.

As temperature increases, the values of I_{CE} , β , V_{BE} gets affected.

- I_{CBO} gets doubled (for every 10° rise)
- V_{BE} decreases by 2.5mv (for every 1° rise)

So the main problem which affects the operating point is temperature. Hence operating point should be made independent of the temperature so as to achieve stability. To achieve this, biasing circuits are introduced.

Stabilization

The process of making the operating point independent of temperature changes or variations in transistor parameters is known as **Stabilization**.

Once the stabilization is achieved, the values of I_C and V_{CE} become independent of temperature variations or replacement of transistor. A good biasing circuit helps in the stabilization of operating point.

Need for Stabilization

Stabilization of the operating point has to be achieved due to the following reasons.

- Temperature dependence of I_C
- Individual variations
- Thermal runaway

Let us understand these concepts in detail.

Temperature Dependence of I_C

As the expression for collector current I_C is

$$\begin{aligned} I_C &= \beta I_B + I_{CEO} \\ &= \beta I_B + (\beta + 1) I_{CBO} \end{aligned}$$

The collector leakage current I_{CBO} is greatly influenced by temperature variations. To come out of this, the biasing conditions are set so that zero signal collector current $I_C = 1$ mA. Therefore, the operating point needs to be stabilized i.e. it is necessary to keep I_C constant.

Individual Variations

As the value of β and the value of V_{BE} are not same for every transistor, whenever a transistor is replaced, the operating point tends to change. Hence it is necessary to stabilize the operating point.

Thermal Runaway

As the expression for collector current I_C is

$$\begin{aligned} I_C &= \beta I_B + I_{CEO} \\ &= \beta I_B + (\beta + 1)I_{CBO} \end{aligned}$$

The flow of collector current and also the collector leakage current causes heat dissipation. If the operating point is not stabilized, there occurs a cumulative effect which increases this heat dissipation.

The self-destruction of such an unstabilized transistor is known as **Thermal run away**.

In order to avoid **thermal runaway** and the destruction of transistor, it is necessary to stabilize the operating point, i.e., to keep I_C constant.

Stability Factor

It is understood that I_C should be kept constant in spite of variations of I_{CBO} or I_{CO} . The extent to which a biasing circuit is successful in maintaining this is measured by **Stability factor**. It denoted by **S**.

By definition, the rate of change of collector current I_C with respect to the collector leakage current I_{CO} at constant β and I_B is called **Stability factor**.

$$S = \frac{dI_C}{dI_{CO}} \quad \text{at constant } I_B \text{ and } \beta$$

Hence we can understand that any change in collector leakage current changes the collector current to a great extent. The stability factor should be as low as possible so that the collector current doesn't get affected. $S=1$ is the ideal value.

The general expression of stability factor for a CE configuration can be obtained as under.

$$I_C = \beta I_B + (\beta + 1)I_{CO}$$

Differentiating above expression with respect to I_C , we get

$$1 = \beta \frac{dI_B}{dI_C} + (\beta + 1) \frac{dI_{CO}}{dI_C}$$

Or

$$1 = \beta \frac{dI_B}{dI_C} + \frac{(\beta + 1)}{S}$$

$$\text{Since } \frac{dI_{CO}}{dI_C} = \frac{1}{S}$$

Or

$$S = \frac{\beta + 1}{1 - \beta \left(\frac{dI_B}{dI_C} \right)}$$

Hence the stability factor S depends on β , I_B and I_C .

Methods of Transistor Biasing

The biasing in transistor circuits is done by using two DC sources V_{BB} and V_{CC} . It is economical to minimize the DC source to one supply instead of two which also makes the circuit simple.

The commonly used methods of transistor biasing are

- Base Resistor method
- Collector to Base bias
- Biasing with Collector feedback resistor
- Voltage-divider bias

All of these methods have the same basic principle of obtaining the required value of I_B and I_C from V_{CC} in the zero signal conditions.

Base Resistor Method

In this method, a resistor R_B of high resistance is connected in base, as the name implies. The required zero signal base current is provided by V_{CC} which flows through R_B . The base emitter junction is forward biased, as base is positive with respect to emitter.

The required value of zero signal base current and hence the collector current (as $I_C = \beta I_B$) can be made to flow by selecting the proper value of base resistor R_B . Hence the value of R_B is to be known. The figure below shows how a base resistor method of biasing circuit looks like.

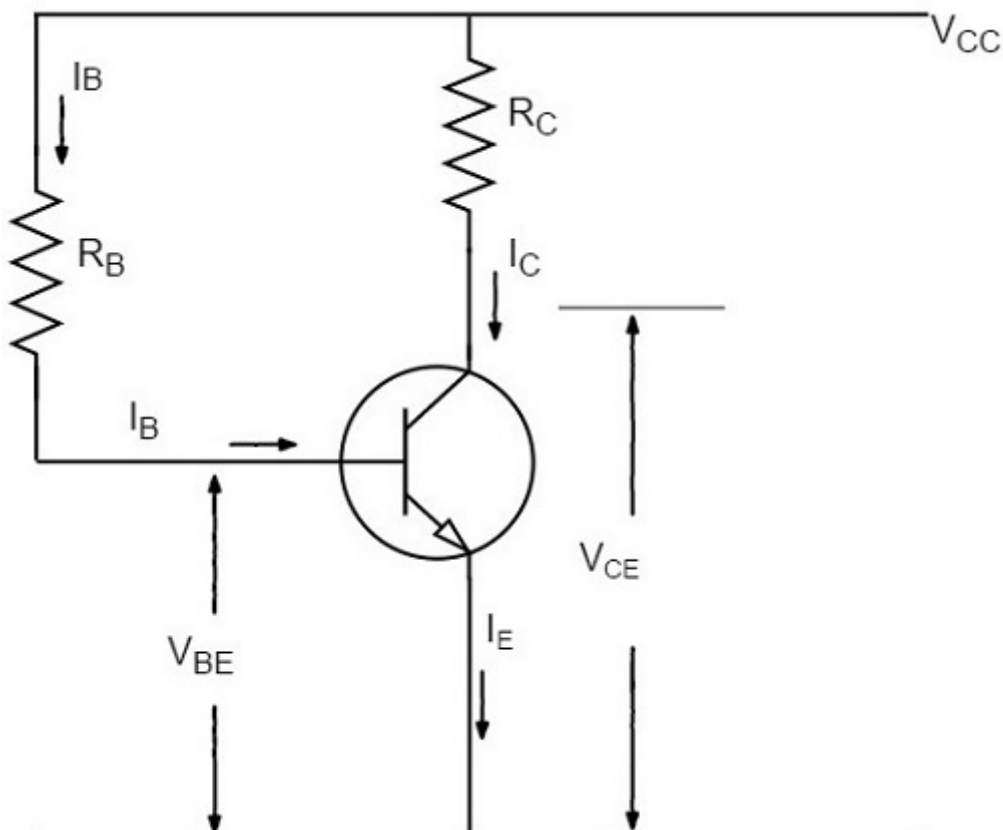

Let I_C be the required zero signal collector current. Therefore,

$$I_B = \frac{I_C}{\beta}$$

Considering the closed circuit from V_{CC} , base, emitter and ground, while applying the Kirchhoff's voltage law, we get,

$$V_{CC} = I_B R_B + V_{BE}$$

Or

$$I_B R_B = V_{CC} - V_{BE}$$

Therefore

$$R_B = \frac{V_{CC} - V_{BE}}{I_B}$$

Since V_{BE} is generally quite small as compared to V_{CC} , the former can be neglected with little error. Then,

$$R_B = \frac{V_{CC}}{I_B}$$

We know that V_{CC} is a fixed known quantity and I_B is chosen at some suitable value. As R_B can be found directly, this method is called as **fixed bias method**.

Stability factor

$$S = \frac{\beta + 1}{1 - \beta \left(\frac{dI_B}{dI_C} \right)}$$

In fixed-bias method of biasing, I_B is independent of I_C so that,

$$\frac{dI_B}{dI_C} = 0$$

Substituting the above value in the previous equation,

$$\text{Stability factor, } S = \beta + 1$$

Thus the stability factor in a fixed bias is $(\beta+1)$ which means that I_C changes $(\beta+1)$ times as much as any change in I_{CO} .

Advantages

- The circuit is simple.
- Only one resistor R_E is required.
- Biasing conditions are set easily.
- No loading effect as no resistor is present at base-emitter junction.

Disadvantages

- The stabilization is poor as heat development can't be stopped.
- The stability factor is very high. So, there are strong chances of thermal run away.

Hence, this method is rarely employed.

Collector to Base Bias

The collector to base bias circuit is same as base bias circuit except that the base resistor R_B is returned to collector, rather than to V_{CC} supply as shown in the figure below.

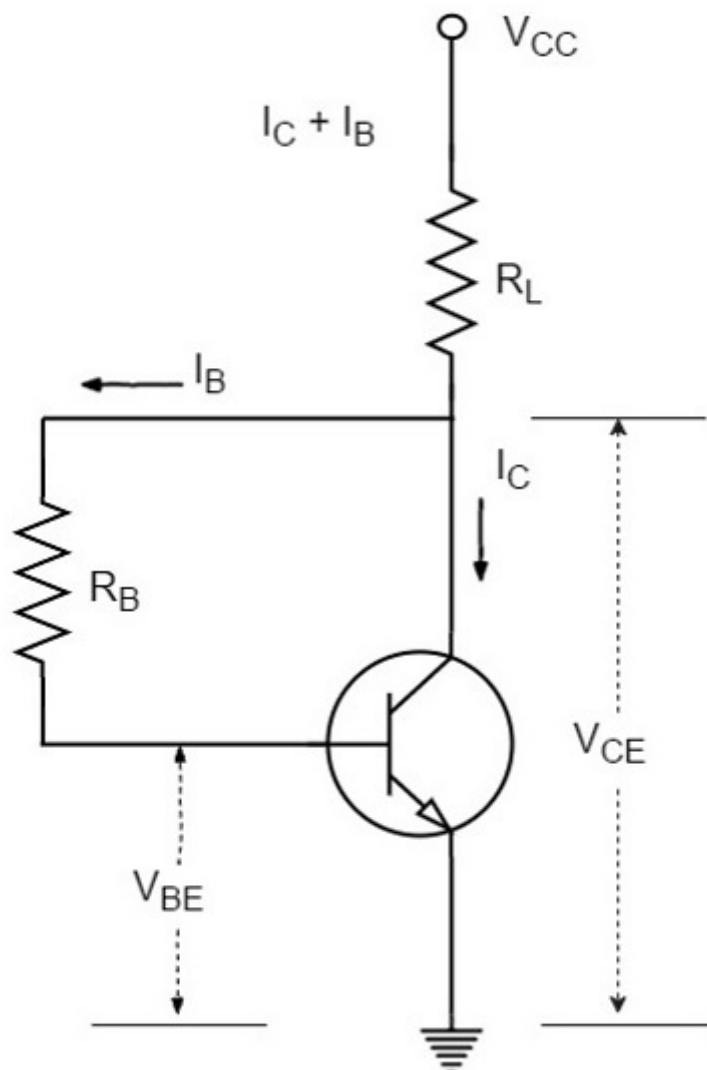

This circuit helps in improving the stability considerably. If the value of I_C increases, the voltage across R_L increases and hence the V_{CE} also increases. This in turn reduces the base current I_B . This action somewhat compensates the original increase.

The required value of R_B needed to give the zero signal collector current I_C can be calculated as follows.

Voltage drop across R_L will be

$$R_L = (I_C + I_B)R_L \cong I_C R_L$$

From the figure,

$$I_C R_L + I_B R_B + V_{BE} = V_{CC}$$

Or

$$I_B R_B = V_{CC} - V_{BE} - I_C R_L$$

Therefore

$$R_B = \frac{V_{CC} - V_{BE} - I_C R_L}{I_B}$$

Or

$$R_B = \frac{(V_{CC} - V_{BE} - I_C R_L)\beta}{I_C}$$

Applying KVL we have

$$(I_B + I_C)R_L + I_B R_B + V_{BE} = V_{CC}$$

Or

$$I_B(R_L + R_B) + I_C R_L + V_{BE} = V_{CC}$$

Therefore

$$I_B = \frac{V_{CC} - V_{BE} - I_C R_L}{R_L + R_B}$$

Since V_{BE} is almost independent of collector current, we get

$$\frac{dI_B}{dI_C} = -\frac{R_L}{R_L + R_B}$$

We know that

$$S = \frac{1 + \beta}{1 - \beta(dI_B/dI_C)}$$

Therefore

$$S = \frac{1 + \beta}{1 + \beta \left(\frac{R_L}{R_L + R_B} \right)}$$

This value is smaller than $(1+\beta)$ which is obtained for fixed bias circuit. Thus there is an improvement in the stability.

This circuit provides a negative feedback which reduces the gain of the amplifier. So the increased stability of the collector to base bias circuit is obtained at the cost of AC voltage gain.

Biasing with Collector Feedback resistor

In this method, the base resistor R_B has its one end connected to base and the other to the collector as its name implies. In this circuit, the zero signal base current is determined by V_{CB} but not by V_{CC} .

It is clear that V_{CB} forward biases the base-emitter junction and hence base current I_B flows through R_B . This causes the zero signal collector current to flow in the circuit. The below figure shows the biasing with collector feedback resistor circuit.

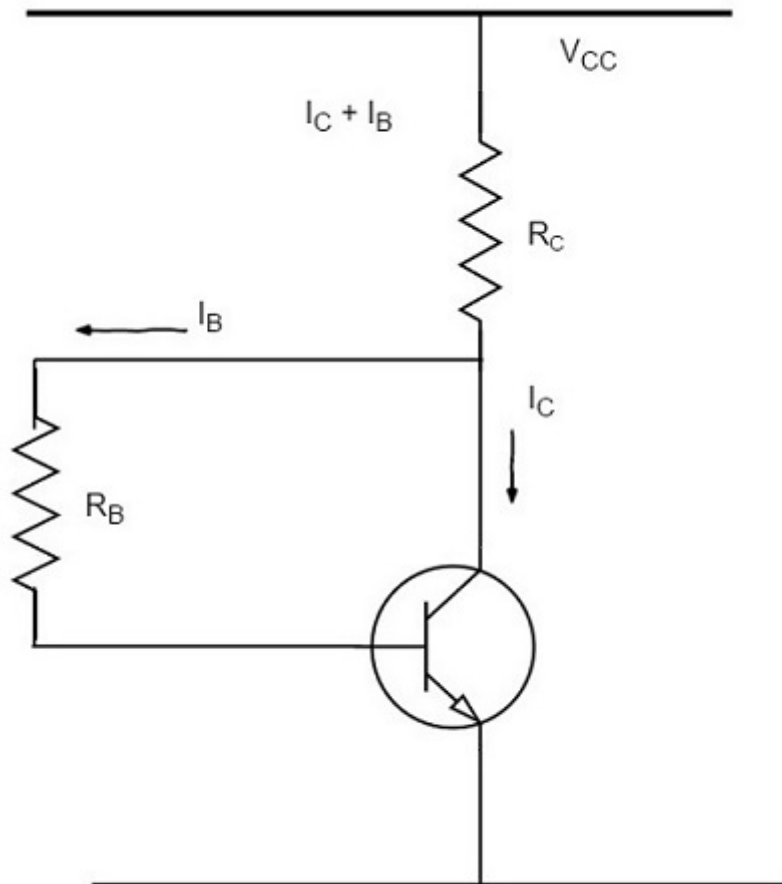

The required value of R_B needed to give the zero signal current I_C can be determined as follows.

$$V_{CC} = I_C R_C + I_B R_B + V_{BE}$$

Or

$$R_B = \frac{V_{CC} - V_{BE} - I_C R_C}{I_B}$$

$$= \frac{V_{CC} - V_{BE} - \beta I_B R_C}{I_B}$$

$$\text{Since } I_C = \beta I_B$$

Alternatively,

$$V_{CE} = V_{BE} + V_{CB}$$

Or

$$V_{CB} = V_{CE} - V_{BE}$$

Since

$$R_B = \frac{V_{CB}}{I_B} = \frac{V_{CE} - V_{BE}}{I_B}$$

Where

$$I_B = \frac{I_C}{\beta}$$

Mathematically,

$$\text{Stability factor, } S < (\beta + 1)$$

Therefore, this method provides better thermal stability than the fixed bias.

The Q-point values for the circuit are shown as

$$I_C = \frac{V_{CC} - V_{BE}}{R_B/\beta + R_C}$$

$$V_{CE} = V_{CC} - I_C R_C$$

Advantages

- The circuit is simple as it needs only one resistor.
- This circuit provides some stabilization, for lesser changes.

Disadvantages

- The circuit doesn't provide good stabilization.
- The circuit provides negative feedback.

Voltage Divider Bias Method

Among all the methods of providing biasing and stabilization, the **voltage divider bias method** is the most prominent one. Here, two resistors R_1 and R_2 are employed, which are connected to V_{CC} and provide biasing. The resistor R_E employed in the emitter provides stabilization.

The name voltage divider comes from the voltage divider formed by R_1 and R_2 . The voltage drop across R_2 forward biases the base-emitter junction. This causes the base current and

hence collector current flow in the zero signal conditions. The figure below shows the circuit of voltage divider bias method.

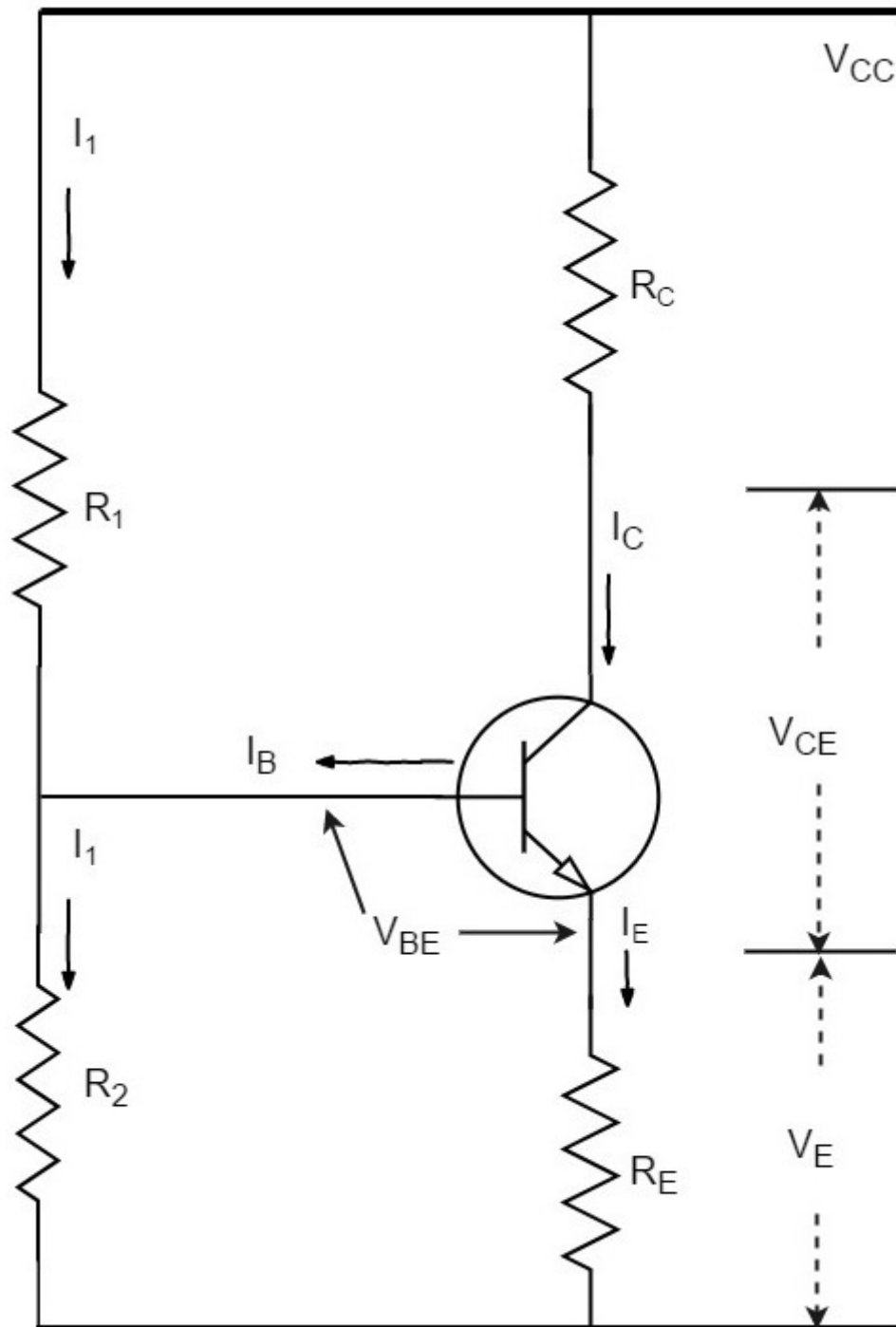

Suppose that the current flowing through resistance R_1 is I_1 . As base current I_B is very small, therefore, it can be assumed with reasonable accuracy that current flowing through R_2 is also I_1 .

Now let us try to derive the expressions for collector current and collector voltage.

Collector Current, I_C

From the circuit, it is evident that,

$$I_1 = \frac{V_{CC}}{R_1 + R_2}$$

Therefore, the voltage across resistance R_2 is

$$V_2 = \left(\frac{V_{CC}}{R_1 + R_2} \right) R_2$$

Applying Kirchhoff's voltage law to the base circuit,

$$V_2 = V_{BE} + V_E$$

$$V_2 = V_{BE} + I_E R_E$$

$$I_E = \frac{V_2 - V_{BE}}{R_E}$$

Since $I_E \approx I_C$,

$$I_C = \frac{V_2 - V_{BE}}{R_E}$$

From the above expression, it is evident that I_C doesn't depend upon β . V_{BE} is very small that I_C doesn't get affected by V_{BE} at all. Thus I_C in this circuit is almost independent of transistor parameters and hence good stabilization is achieved.

Collector-Emitter Voltage, V_{CE}

Applying Kirchhoff's voltage law to the collector side,

$$V_{CC} = I_C R_C + V_{CE} + I_E R_E$$

Since $I_E \cong I_C$

$$= I_C R_C + V_{CE} + I_C R_E$$

$$= I_C (R_C + R_E) + V_{CE}$$

Therefore,

$$V_{CE} = V_{CC} - I_C (R_C + R_E)$$

R_E provides excellent stabilization in this circuit.

$$V_2 = V_{BE} + I_C R_E$$

Suppose there is a rise in temperature, then the collector current I_C decreases, which causes the voltage drop across R_E to increase. As the voltage drop across R_2 is V_2 , which is independent of I_C , the value of V_{BE} decreases. The reduced value of I_B tends to restore I_C to the original value.

Stability Factor

The equation for **Stability factor** of this circuit is obtained as

$$\begin{aligned} \text{Stability Factor} = S &= \frac{(\beta+1)(R_0+R_3)}{R_0+R_E+\beta R_E} \\ &= (\beta + 1) \times \frac{1 + \frac{R_0}{R_E}}{\beta + 1 + \frac{R_0}{R_E}} \end{aligned}$$

Where

$$R_0 = \frac{R_1 R_2}{R_1 + R_2}$$

If the ratio R_0/R_E is very small, then R_0/R_E can be neglected as compared to 1 and the stability factor becomes

$$\text{Stability Factor} = S = (\beta + 1) \times \frac{1}{\beta+1} = 1$$

This is the smallest possible value of S and leads to the maximum possible thermal stability.

Bias Compensation

So far we have seen different stabilization techniques. The stabilization occurs due to negative feedback action. The negative feedback, although improves the stability of operating point, it reduces the gain of the amplifier.

As the gain of the amplifier is a very important consideration, some compensation techniques are used to maintain excellent bias and thermal stabilization. Let us now go through such bias compensation techniques.

Diode Compensation for Instability

These are the circuits that implement compensation techniques using diodes to deal with biasing instability. The stabilization techniques refer to the use of resistive biasing circuits which permit I_B to vary so as to keep I_C relatively constant.

There are two types of diode compensation methods. They are –

- Diode compensation for instability due to V_{BE} variation
- Diode compensation for instability due to I_{CO} variation

Let us understand these two compensation methods in detail.

Diode Compensation for Instability due to V_{BE} Variation

In a Silicon transistor, the changes in the value of V_{BE} results in the changes in I_C . A diode can be employed in the emitter circuit in order to compensate the variations in V_{BE} or I_{CO} . As the diode and transistor used are of same material, the voltage V_D across the diode has same temperature coefficient as V_{BE} of the transistor.

The following figure shows self-bias with stabilization and compensation.

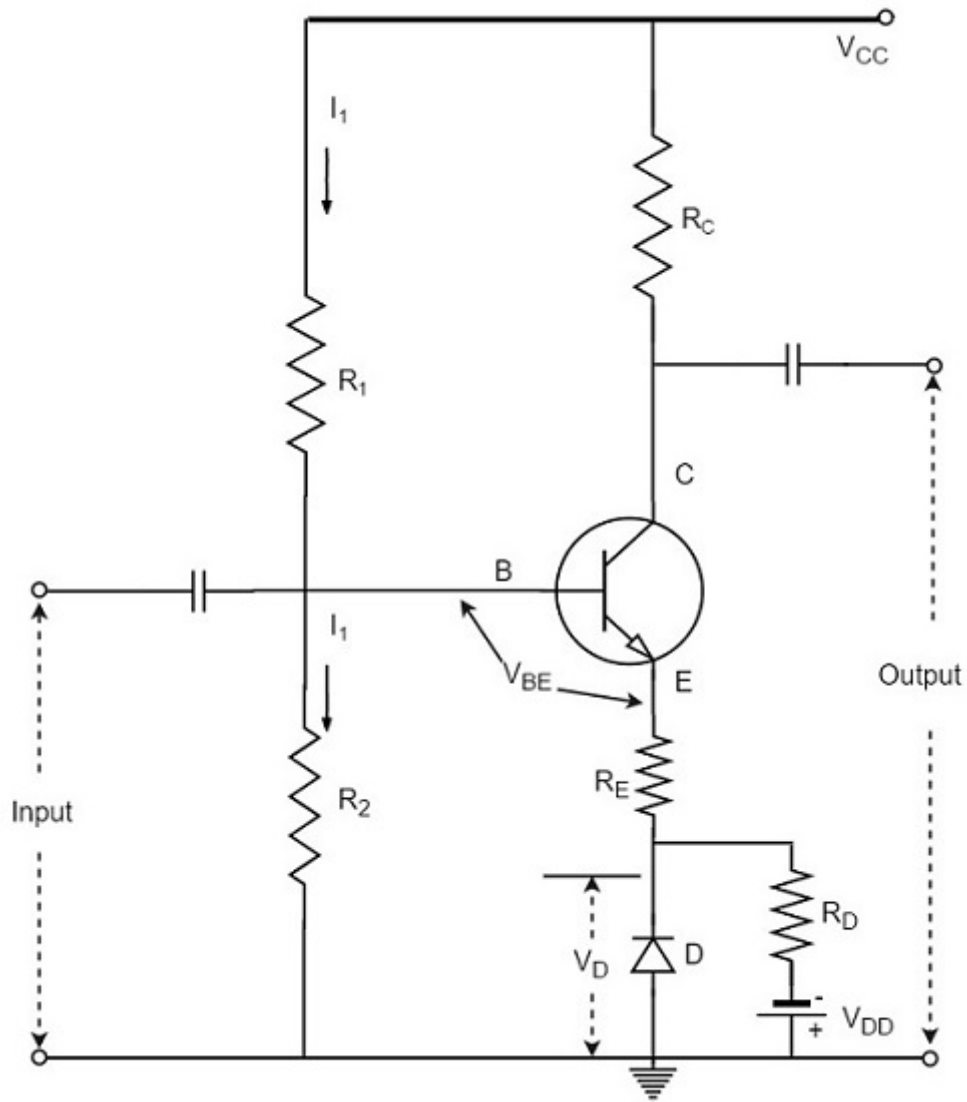

The diode D is forward biased by the source V_{DD} and the resistor R_D . The variation in V_{BE} with temperature is same as the variation in V_D with temperature, hence the quantity $(V_{BE} - V_D)$ remains constant. So the current I_C remains constant in spite of the variation in V_{BE} .

Diode Compensation for Instability due to I_{CO} Variation

The following figure shows the circuit diagram of a transistor amplifier with diode D used for compensation of variation in I_{CO} .

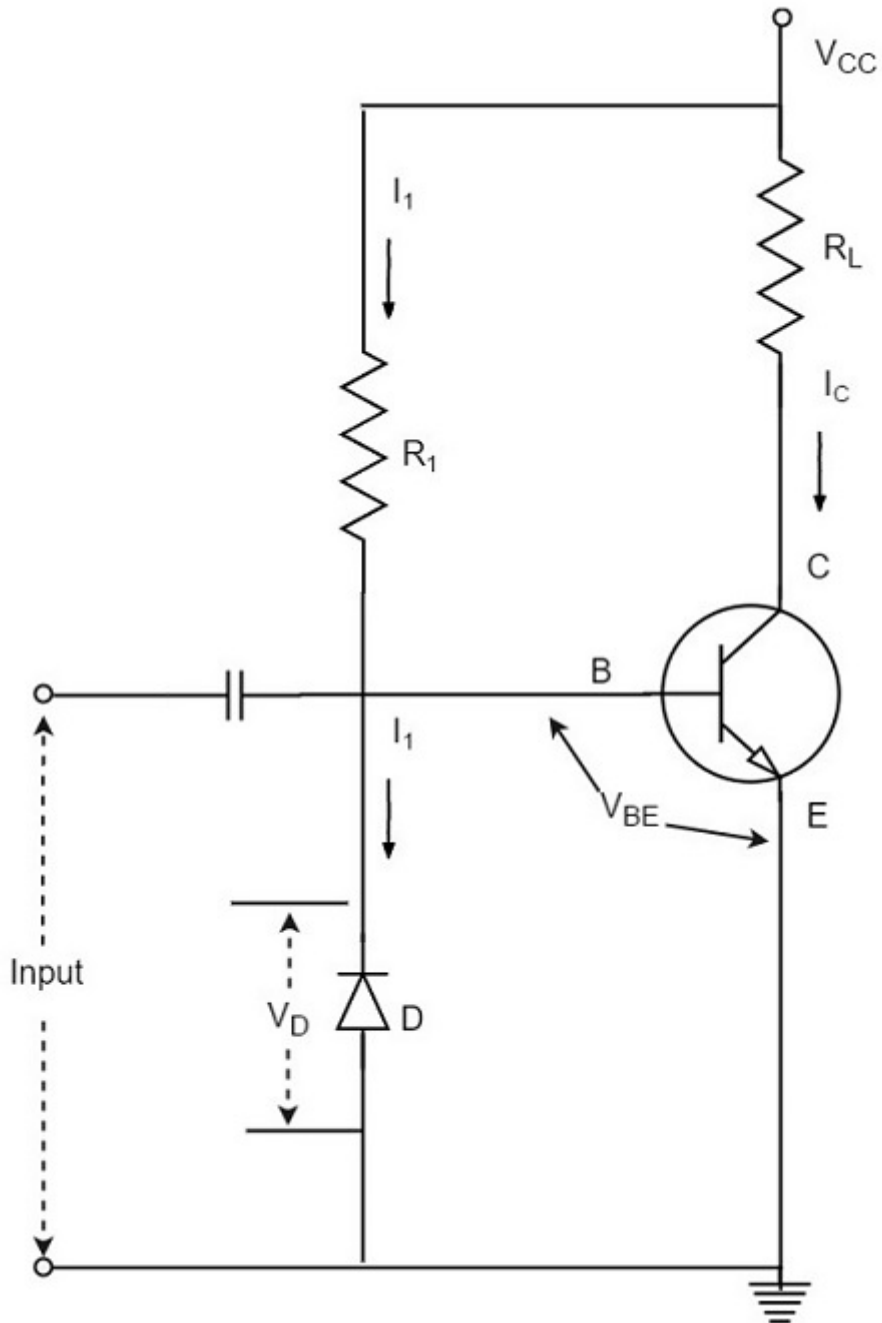

So, the reverse saturation current I_O of the diode will increase with temperature at the same rate as the transistor collector saturation current I_{CO} .

$$I = \frac{V_{CC} - V_{BE}}{R} \cong \frac{V_{CC}}{R} = \text{Constant}$$

The diode D is reverse biased by V_{BE} and the current through it is the reverse saturation current I_O .

Now the base current is,

$$I_B = I - I_O$$

Substituting the above value in the expression for collector current.

$$I_C = \beta(I - I_O) + (1 + \beta)I_{CO}$$

If $\beta \gg 1$,

$$I_C = \beta I - \beta I_O + \beta I_{CO}$$

I is almost constant and if I_O of diode and I_{CO} of transistor track each other over the operating temperature range, then I_C remains constant.

Other Compensations

There are other compensation techniques which refer to the use of temperature sensitive devices such as diodes, transistors, thermistors, Sensistors, etc. to compensate for the variation in currents.

There are two popular types of circuits in this method, one using a thermistor and the other using a Sensistor. Let us have a look at them.

Thermistor Compensation

Thermistor is a temperature sensitive device. It has negative temperature coefficient. The resistance of a thermistor increases when the temperature decreases and it decreases when the temperature increases. The below figure shows a self-bias amplifier with thermistor compensation.

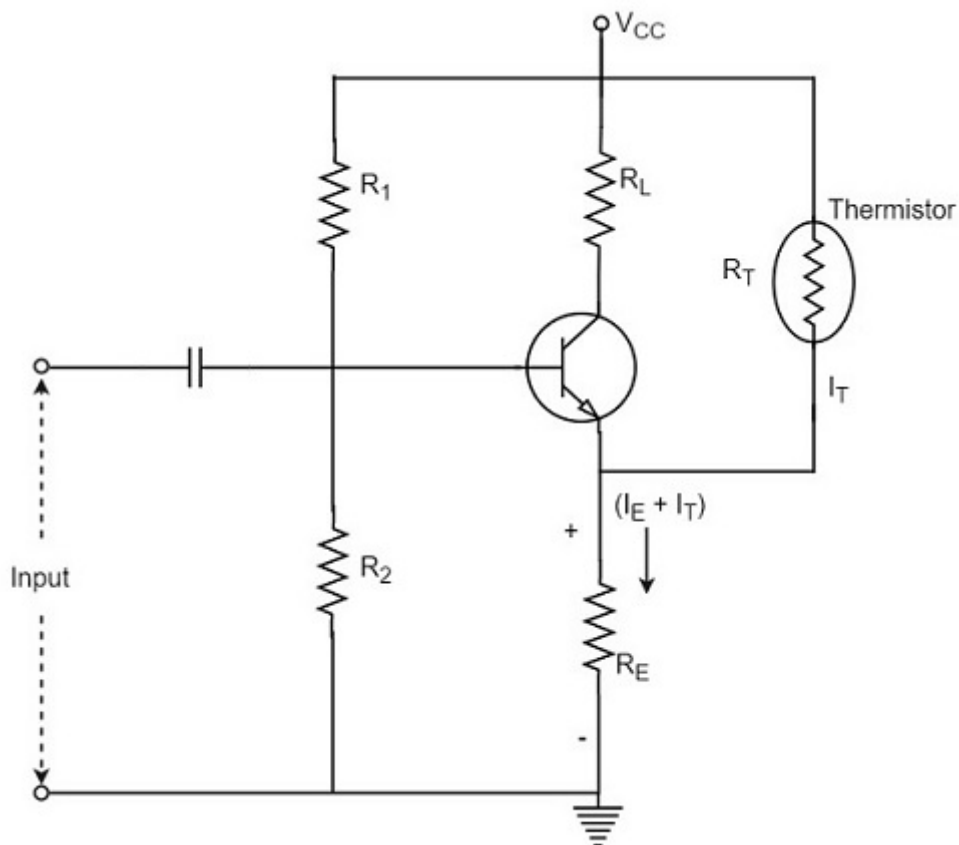

In an amplifier circuit, the changes that occur in I_{CO} , V_{BE} and β with temperature, increases the collector current. Thermistor is employed to minimize the increase in collector current. As the temperature increases, the resistance R_T of thermistor decreases, which increases the current through it and the resistor R_E . Now, the voltage developed across R_E increases, which reverse biases the emitter junction. This reverse bias is so high that the effect of resistors R_1 and R_2 providing forward bias also gets reduced. This action reduces the rise in collector current.

Thus the temperature sensitivity of thermistor compensates the increase in collector current, occurred due to temperature.

Sensistor Compensation

A Sensistor is a heavily doped semiconductor that has positive temperature coefficient. The resistance of a Sensistor increases with the increase in temperature and decreases with the decrease in temperature. The figure below shows a self-bias amplifier with Sensistor compensation.

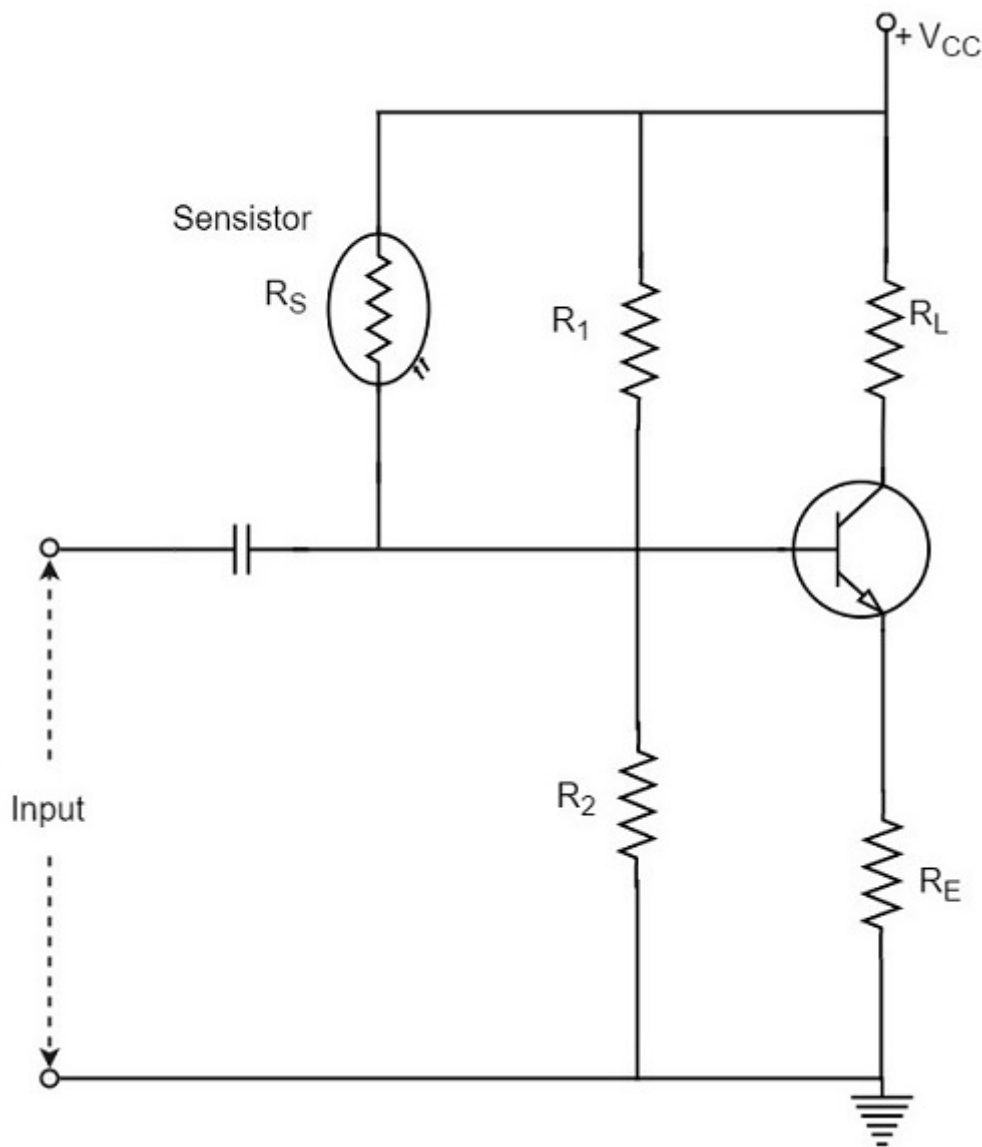

In the above figure, the Sensistor may be placed in parallel with R_1 or in parallel with R_E . As the temperature increases, the resistance of the parallel combination, thermistor and R_1 increases and their voltage drop also increases. This decreases the voltage drop across R_2 . Due to the

decrease of this voltage, the net forward emitter bias decreases. As a result of this, I_C decreases.

Hence by employing the Sensistor, the rise in the collector current which is caused by the increase of I_{CO} , V_{BE} and β due to temperature, gets controlled.

Thermal Resistance

The transistor is a temperature dependent device. When the transistor is operated, the collector junction gets heavy flow of electrons and hence has much heat generated. This heat if increased further beyond the permissible limit, damages the junction and thus the transistor.

In order to protect itself from damage, the transistor dissipates heat from the junction to the transistor case and from there to the open air surrounding it.

Let, the ambient temperature or the temperature of surrounding air = T_A °C

And, the temperature of collector-base junction of the transistor = T_J °C

As $T_J > T_A$, the difference $T_J - T_A$ is greater than the power dissipated in the transistor P_D will be greater. Thus,

$$T_J - T_A \propto P_D$$

$$T_J - T_A = HP_D$$

Where H is the constant of proportionality, and is called as **Thermal resistance**.

Thermal resistance is the resistance to heat flow from junction to surrounding air. It is denoted by H.

$$H = \frac{T_J - T_A}{P_D}$$

The unit of H is °C/watt.

If the thermal resistance is low, the transfer of heat from the transistor into the air, will be easy. If the transistor case is larger, the heat dissipation will be better. This is achieved by the use of Heat sink.

Heat Sink

The transistor that handle larger powers, dissipates more heat during operation. This heat if not dissipated properly, could damage the transistor. Hence the power transistors are generally mounted on large metal cases to provide a larger area to get the heat radiated that is generated during its operation.

The metal sheet that helps to dissipate the additional heat from the transistor is known as the **heat sink**. The ability of a heat sink depends upon its material, volume, area, shape, contact between case and sink, and the movement of air around the sink.

The heat sink is selected after considering all these factors. The image shows a power transistor with a heat sink.

A tiny transistor in the above image is fixed to a larger metal sheet in order to dissipate its heat, so that the transistor doesn't get damaged.

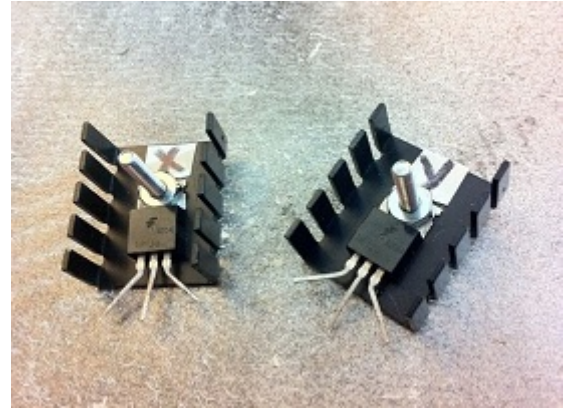

Thermal Runaway

The use of heat sink avoids the problem of **Thermal Runaway**. It is a situation where an increase in temperature leads to the condition that further increase in temperature, leads to the destruction of the device itself. This is a kind of uncontrollable positive feedback.

Heat sink is not the only consideration; other factors such as operating point, ambient temperature, and the type of transistor used can also cause thermal runaway.

Basic Amplifier

We hope that you have gained sufficient knowledge on operating point, its stability and the compensation techniques in the previous chapter. Let us now try to understand the fundamental concepts of a basic amplifier circuit.

An electronic signal contains some information which cannot be utilized if doesn't have proper strength. The process of increasing the signal strength is called as **Amplification**. Almost all electronic equipment must include some means for amplifying the signals. We find the use of amplifiers in medical devices, scientific equipment, automation, military tools, communication devices, and even in household equipment.

Amplification in practical applications is done using Multi-stage amplifiers. A number of single-stage amplifiers are cascaded to form a Multi-stage amplifier. Let us see how a single-stage amplifier is built, which is the basic for a Multi-stage amplifier.

Single-stage Transistor Amplifier

When only one transistor with associated circuitry is used for amplifying a weak signal, the circuit is known as **single-stage amplifier**.

Analyzing the working of a Single-stage amplifier circuit, makes us easy to understand the formation and working of Multi-stage amplifier circuits. A Single stage transistor amplifier has one transistor, bias circuit and other auxiliary components. The following circuit diagram shows how a single stage transistor amplifier looks like.

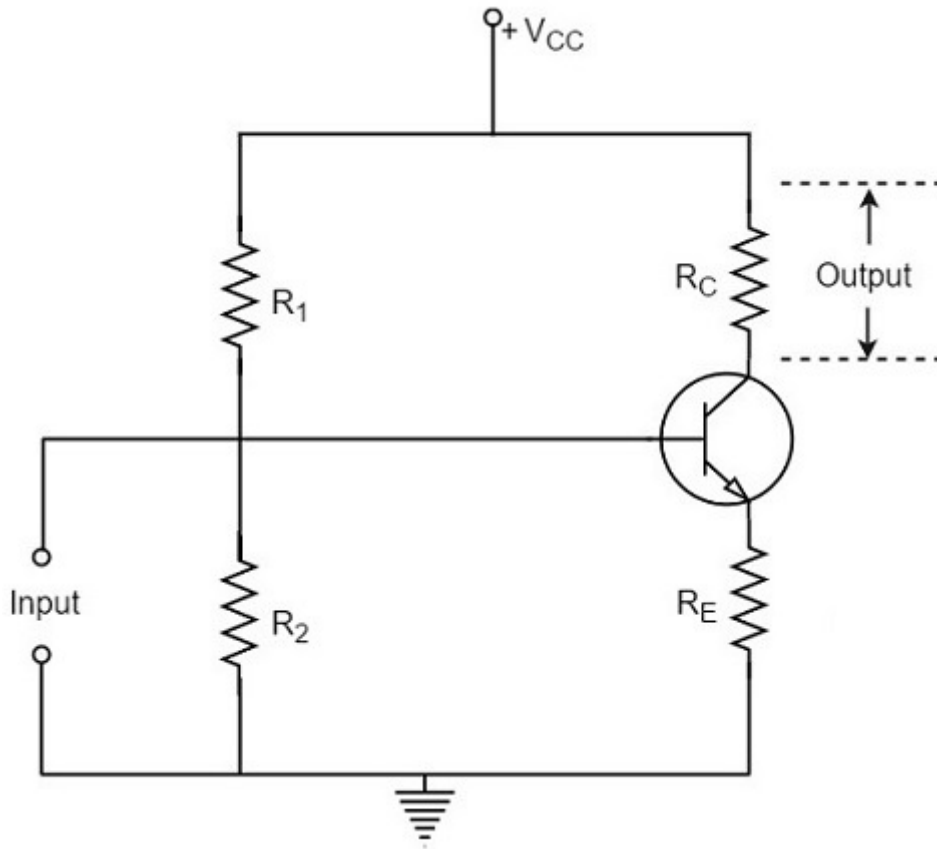

When a weak input signal is given to the base of the transistor as shown in the figure, a small amount of base current flows. Due to the transistor action, a larger current flows in the collector of the transistor. (As the collector current is β times of the base current which means $I_C = \beta I_B$). Now, as the collector current increases, the voltage drop across the resistor R_C also increases, which is collected as the output.

Hence a small input at the base gets amplified as the signal of larger magnitude and strength at the collector output. Hence this transistor acts as an amplifier.

Practical Circuit of a Transistor Amplifier

The circuit of a practical transistor amplifier is as shown below, which represents a voltage divider biasing circuit.

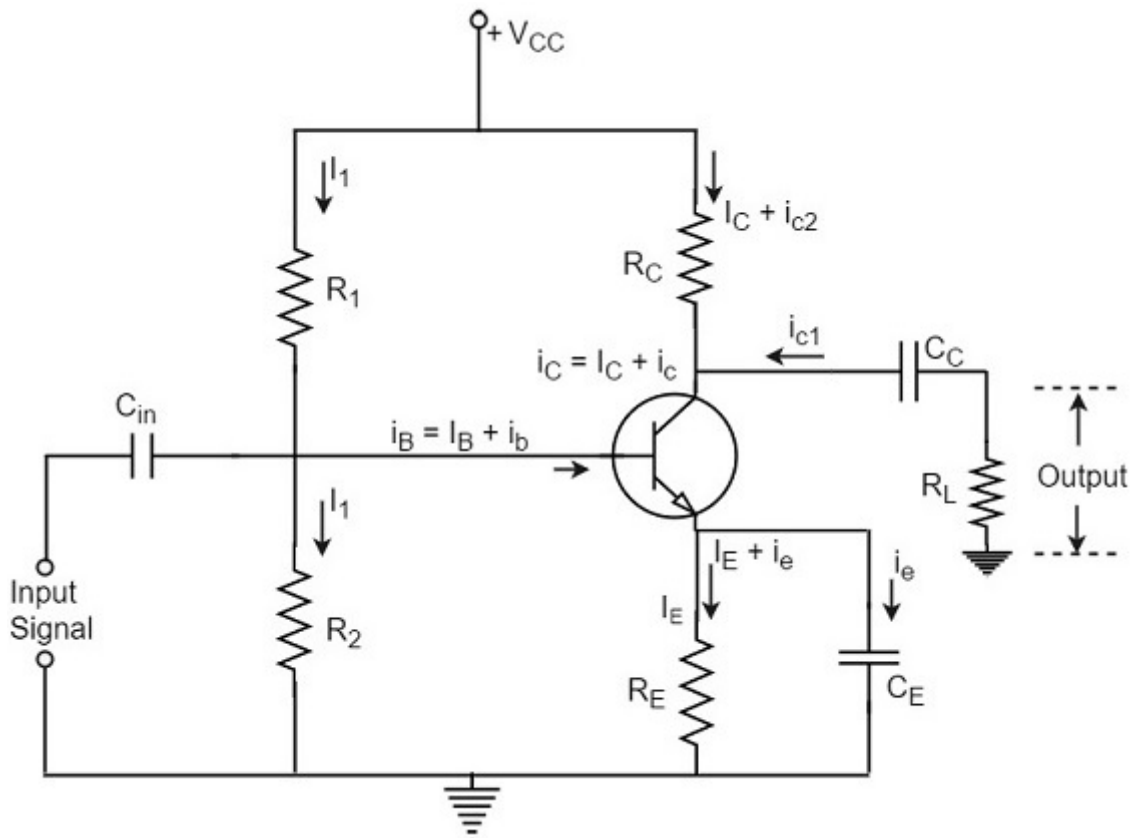

The various prominent circuit elements and their functions are as described below.

Biasing Circuit

The resistors R_1 , R_2 and R_E form the biasing and stabilization circuit, which helps in establishing a proper operating point.

Input Capacitor C_{in}

This capacitor couples the input signal to the base of the transistor. The input capacitor C_{in} allows AC signal, but isolates the signal source from R_2 . If this capacitor is not present, the input signal gets directly applied, which changes the bias at R_2 .

Coupling Capacitor C_C

This capacitor is present at the end of one stage and connects it to the other stage. As it couples two stages it is called as **coupling capacitor**. This capacitor blocks DC of one stage to enter the other but allows AC to pass. Hence it is also called as **blocking capacitor**.

Due to the presence of coupling capacitor C_C , the output across the resistor R_L is free from the collector's DC voltage. If this is not present, the bias conditions of the next stage will be drastically changed due to the shunting effect of R_C , as it would come in parallel to R_2 of the next stage.

Emitter by-pass capacitor C_E

This capacitor is employed in parallel to the emitter resistor R_E . The amplified AC signal is by passed through this. If this is not present, that signal will pass through R_E which produces a voltage drop across R_E that will feedback the input signal reducing the output voltage.

The Load resistor R_L

The resistance R_L connected at the output is known as **Load resistor**. When a number of stages are used, then R_L represents the input resistance of the next stage.

Various Circuit currents

Let us go through various circuit currents in the complete amplifier circuit. These are already mentioned in the above figure.

Base Current

When no signal is applied in the base circuit, DC base current I_B flows due to biasing circuit. When AC signal is applied, AC base current i_b also flows. Therefore, with the application of signal, total base current i_B is given by

$$i_B = I_B + i_b$$

Collector Current

When no signal is applied, a DC collector current I_C flows due to biasing circuit. When AC signal is applied, AC collector current i_c also flows. Therefore, the total collector current i_C is given by

$$i_C = I_C + i_c$$

Where

$$I_C = \beta I_B \quad = \text{zero signal collector current}$$

$$i_c = \beta i_b \quad = \text{collector current due to signal}$$

Emitter Current

When no signal is applied, a DC emitter current I_E flows. With the application of signal, total emitter current i_E is given by

$$i_E = I_E + i_e$$

It should be remembered that

$$I_E = I_B + I_C$$

$$i_e = i_b + i_c$$

As base current is usually small, it is to be noted that

$$I_E \cong I_C \quad \text{and} \quad i_e \cong i_c$$

These are the important considerations for the practical circuit of transistor amplifier. Now let us know about the classification of Amplifiers.

Amplifiers Classification

An Amplifier circuit is one which strengthens the signal. The amplifier action and the important considerations for the practical circuit of transistor amplifier were also detailed in previous chapters.

Let us now try to understand the classification of amplifiers. Amplifiers are classified according to many considerations.

Based on number of stages

Depending upon the number of stages of Amplification, there are Single-stage amplifiers and Multi-stage amplifiers.

- **Single-stage Amplifiers** – This has only one transistor circuit, which is a singlestage amplification.
- **Multi-stage Amplifiers** – This has multiple transistor circuit, which provides multi-stage amplification.

Based on its output

Depending upon the parameter that is amplified at the output, there are voltage and power amplifiers.

- **Voltage Amplifiers** – The amplifier circuit that increases the voltage level of the input signal, is called as Voltage amplifier.
- **Power Amplifiers** – The amplifier circuit that increases the power level of the input signal, is called as Power amplifier.

Based on the input signals

Depending upon the magnitude of the input signal applied, they can be categorized as Small signal and large signal amplifiers.

- **Small signal Amplifiers** – When the input signal is so weak so as to produce small fluctuations in the collector current compared to its quiescent value, the amplifier is known as Small signal amplifier.
- **Large signal amplifiers** – When the fluctuations in collector current are large i.e. beyond the linear portion of the characteristics, the amplifier is known as large signal amplifier.

Based on the frequency range

Depending upon the frequency range of the signals being used, there are audio and radio amplifiers.

- **Audio Amplifiers** – The amplifier circuit that amplifies the signals that lie in the audio frequency range i.e. from 20Hz to 20 KHz frequency range, is called as audio amplifier.
- **Power Amplifiers** – The amplifier circuit that amplifies the signals that lie in a very high frequency range, is called as Power amplifier.

Based on Biasing Conditions

Depending upon their mode of operation, there are class A, class B and class C amplifiers.

- **Class A amplifier** – The biasing conditions in class A power amplifier are such that the collector current flows for the entire AC signal applied.
- **Class B amplifier** – The biasing conditions in class B power amplifier are such that the collector current flows for half-cycle of input AC signal applied.
- **Class C amplifier** – The biasing conditions in class C power amplifier are such that the collector current flows for less than half cycle of input AC signal applied.
- **Class AB amplifier** – The class AB power amplifier is one which is created by combining both class A and class B in order to have all the advantages of both the classes and to minimize the problems they have.

Based on the Coupling method

Depending upon the method of coupling one stage to the other, there are RC coupled, Transformer coupled and direct coupled amplifier.

- **RC Coupled amplifier** – A Multi-stage amplifier circuit that is coupled to the next stage using resistor and capacitor (RC) combination can be called as a RC coupled amplifier.
- **Transformer Coupled amplifier** – A Multi-stage amplifier circuit that is coupled to the next stage, with the help of a transformer, can be called as a Transformer coupled amplifier.
- **Direct Coupled amplifier** – A Multi-stage amplifier circuit that is coupled to the next stage directly, can be called as a direct coupled amplifier.

Based on the Transistor Configuration

Depending upon the type of transistor configuration, there are CE CB and CC amplifiers.

- **CE amplifier** – The amplifier circuit that is formed using a CE configured transistor combination is called as CE amplifier.
- **CB amplifier** – The amplifier circuit that is formed using a CB configured transistor combination is called as CB amplifier.
- **CC amplifier** – The amplifier circuit that is formed using a CC configured transistor combination is called as CC amplifier.

Based on Configurations

Any transistor amplifier, uses a transistor to amplify the signals which is connected in one of the three configurations. For an amplifier it is a better state to have a high input impedance, in order to avoid loading effect in Multi-stage circuits and lower output impedance, in order to deliver maximum output to the load. The voltage gain and power gain should also be high to produce a better output.

Let us now study different configurations to understand which configuration suits better for a transistor to work as an amplifier.

CB Amplifier

The amplifier circuit that is formed using a CB configured transistor combination is called as CB amplifier.

Construction

The common base amplifier circuit using NPN transistor is as shown below, the input signal being applied at emitter base junction and the output signal being taken from collector base junction.

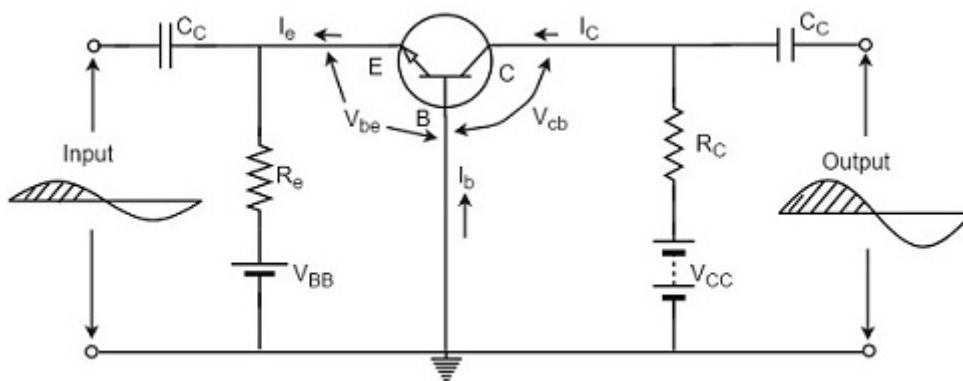

The emitter base junction is forward biased by V_{EE} and collector base junction is reverse biased by V_{CC} . The operating point is adjusted with the help of resistors R_e and R_c . Thus the values of I_c , I_b and I_{cb} are decided by V_{CC} , V_{EE} , R_e and R_c .

Operation

When no input is applied, the quiescent conditions are formed and no output is present. As V_{be} is at negative with respect to ground, the forward bias is decreased, for the positive half of the input signal. As a result of this, the base current I_B also gets decreased.

The below figure shows the CB amplifier with self-bias circuit.

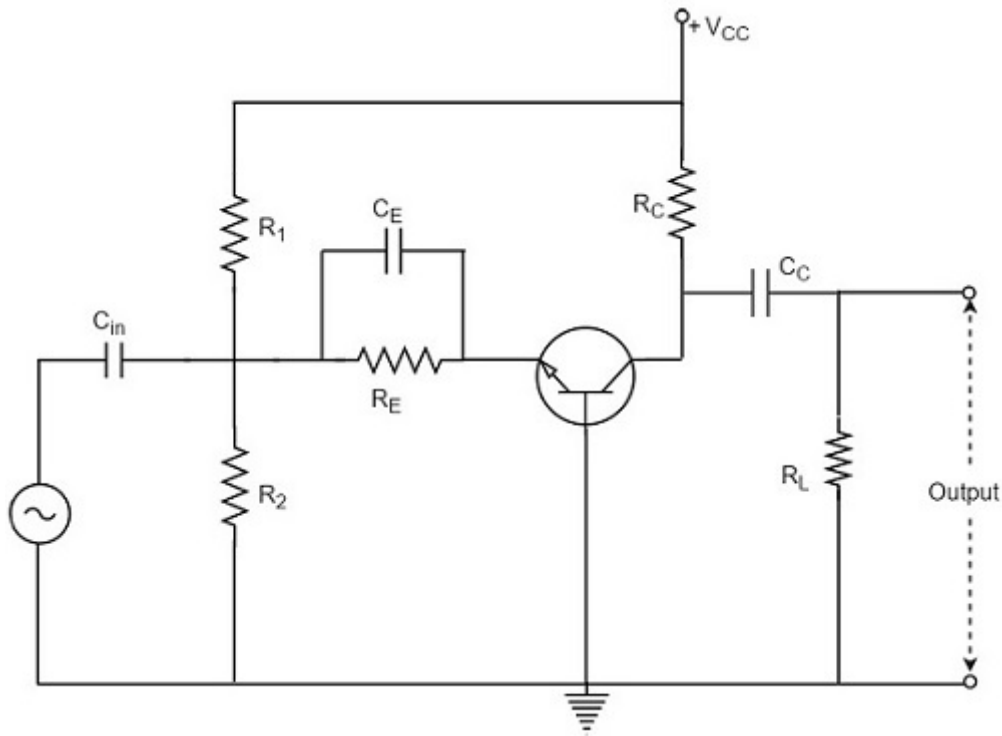

As we know that,

$$I_C \cong I_E \cong \beta I_B$$

Both the collector current and emitter current get decreased.

The voltage drop across R_C is

$$V_C = I_C R_C$$

This V_C also gets decreased.

As $I_C R_C$ decreases, V_{CB} increases. It is because,

$$V_{CB} = V_{CC} - I_C R_C$$

Thus, a positive half cycle output is produced.

In CB configuration, a positive input produces a positive output and hence input and output are in phase. So, there is no phase reversal between input and output in a CB amplifier.

If CB configuration is considered for amplification, it has low input impedance and high output impedance. The voltage gain is also low compared to CE configuration. Hence CB configured amplifiers are used at high frequency applications.

CE Amplifier

The amplifier circuit that is formed using a CE configured transistor combination is called as CE amplifier.

Construction

The common emitter amplifier circuit using NPN transistor is as shown below, the input signal being applied at emitter base junction and the output signal being taken from collector base junction.

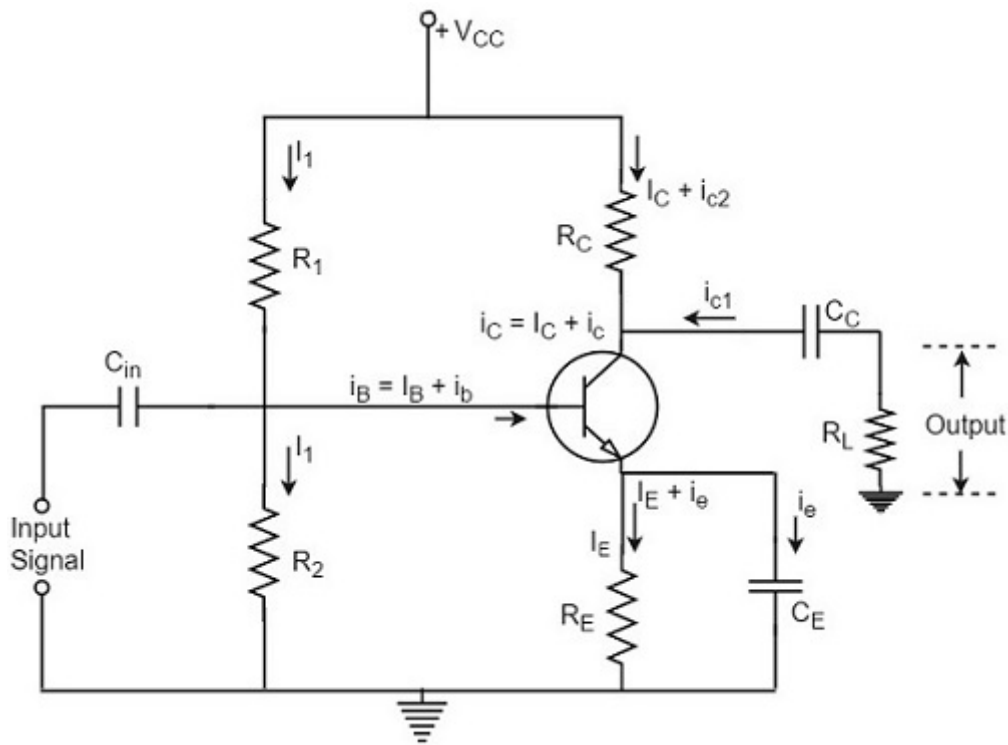

The emitter base junction is forward biased by V_{EE} and collector base junction is reverse biased by V_{CC} . The operating point is adjusted with the help of resistors R_e and R_c . Thus the values of I_C , I_b and I_{cb} are decided by V_{CC} , V_{EE} , R_e and R_c .

Operation

When no input is applied, the quiescent conditions are formed and no output is present. When positive half of the signal is being applied, the voltage between base and emitter V_{be} is increased because it is already positive with respect to ground.

As forward bias increases, the base current too increases accordingly. Since $I_C = \beta I_B$, the collector current increases as well.

The following circuit diagram shows a CE amplifier with self-bias circuit.

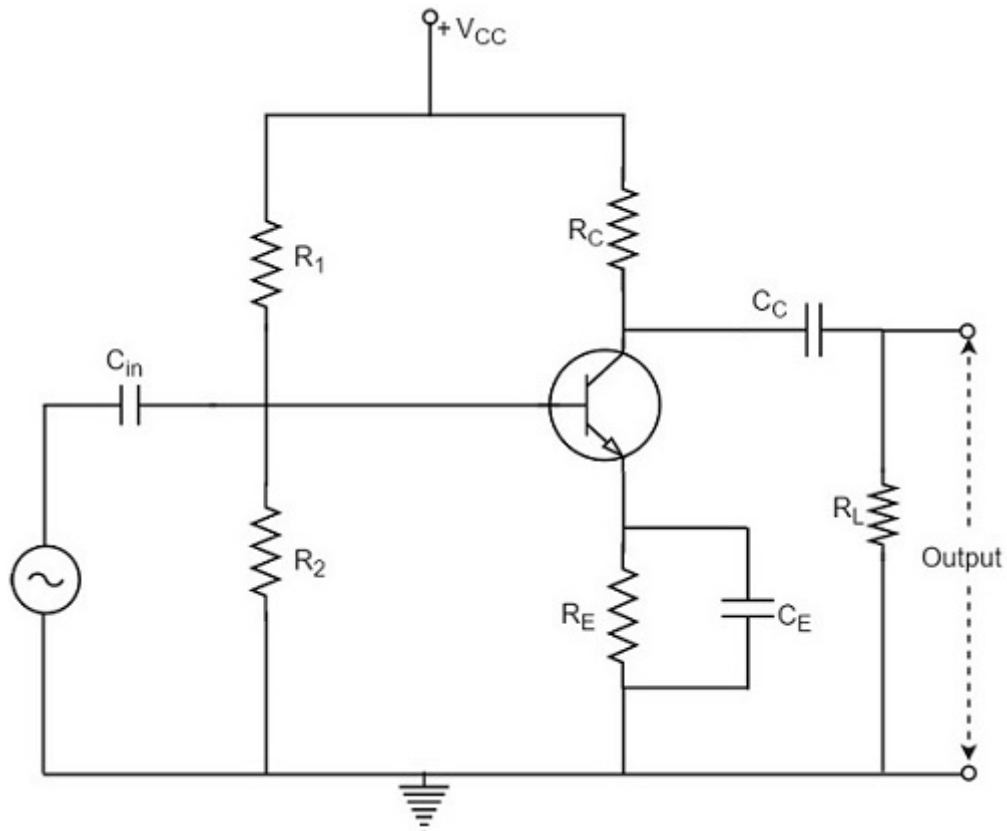

The collector current when flows through R_C , the voltage drop increases.

$$V_C = I_C R_C$$

As a consequence of this, the voltage between collector and emitter decreases. Because,

$$V_{CB} = V_{CC} - I_C R_C$$

Thus, the amplified voltage appears across R_C .

Therefore, in a CE amplifier, as the positive going signal appears as a negative going signal, it is understood that there is a phase shift of 180° between input and output.

CE amplifier has a high input impedance and lower output impedance than CB amplifier. The voltage gain and power gain are also high in CE amplifier and hence this is mostly used in Audio amplifiers.

CC Amplifier

The amplifier circuit that is formed using a CC configured transistor combination is called as CC amplifier.

Construction

The common collector amplifier circuit using NPN transistor is as shown below, the input signal being applied at base collector junction and the output signal being taken from emitter collector junction.

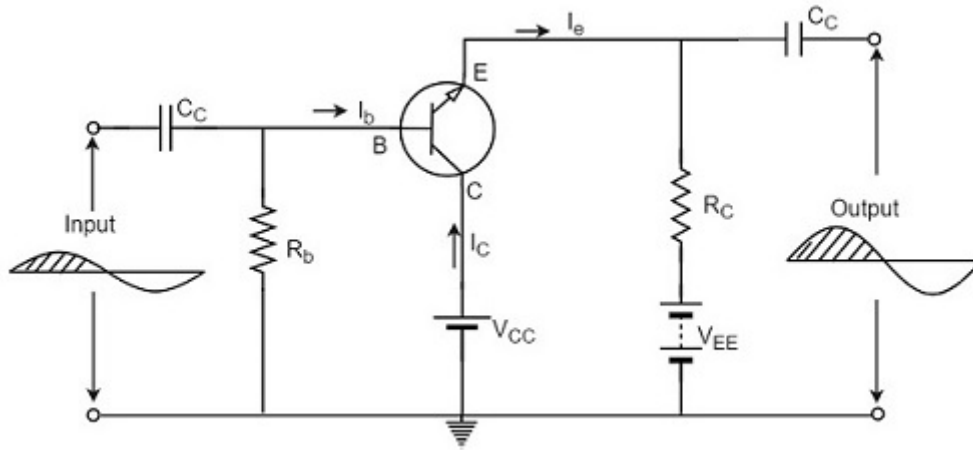

The emitter base junction is forward biased by V_{EE} and collector base junction is reverse biased by V_{CC} . The Q-values of I_b and I_e are adjusted by R_b and R_e .

Operation

When no input is applied, the quiescent conditions are formed and no output is present. When positive half of the signal is being applied, the forward bias is increased because V_{be} is positive with respect to collector or ground. With this, the base current I_B and the collector current I_C are increased.

The following circuit diagram shows a CC amplifier with self-bias circuit.

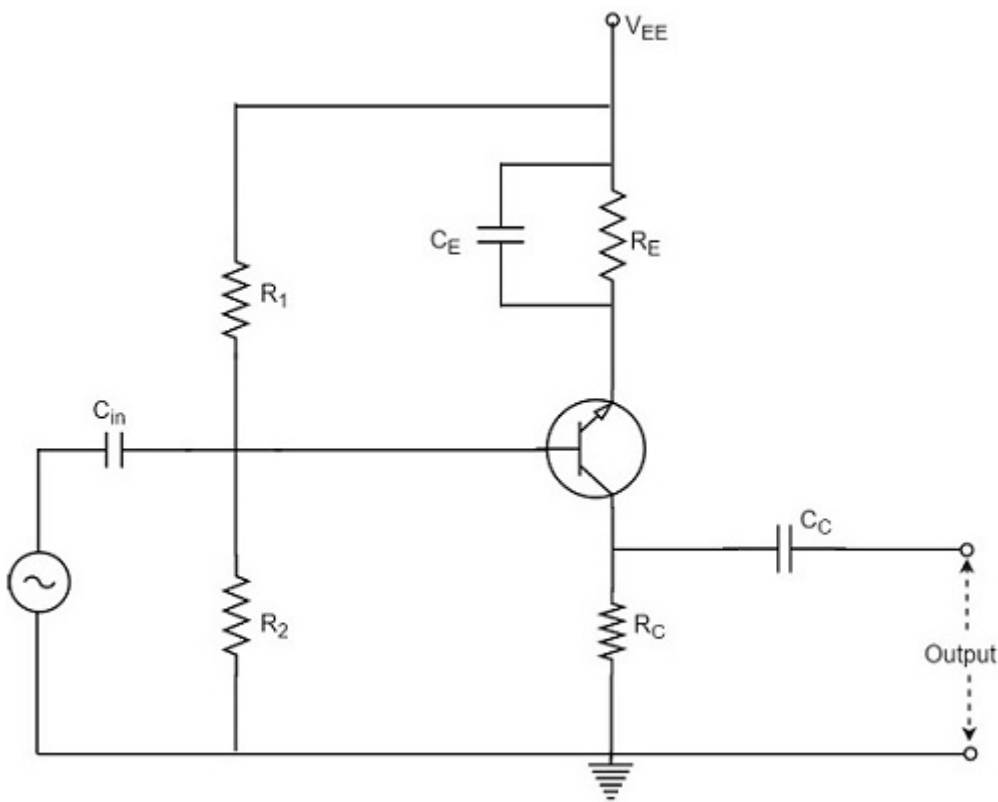

Consequently, the voltage drop across R_e i.e. the output voltage is increased. As a result, positive half cycle is obtained. As the input and output are in phase, there is no phase reversal.

If CC configuration is considered for amplification, though CC amplifier has better input impedance and lower output impedance than CE amplifier, the voltage gain of CC is very less

which limits its applications to impedance matching only.

Comparison between CB CE CC Amplifiers

Let us compare the characteristic details of CB, CE, and CC amplifiers.

| Characteristic | CE | CB | CC |
|--------------------------------|--------------------------|-----------------------------|---------------------------|
| Input resistance | Low (1K to 2K) | Very low (30-150 Ω) | High (20-500 K Ω) |
| Output resistance | Large (\approx 50 K) | High (\approx 500 K) | Low (50-1000 K Ω) |
| Current gain | B high | $\alpha < 1$ | High ($1 + \beta$) |
| Voltage gain | High (\approx 1500) | High (\approx 1500) | Less than one |
| Power gain | High (\approx 10,000) | High (\approx 7500) | Low (250-500) |
| Phase between input and output | reversed | same | same |

Due to the compatibility and characteristic features, the common-emitter configuration is mostly used in amplifier circuits.

Multi-Stage Transistor Amplifier

In practical applications, the output of a single stage amplifier is usually insufficient, though it is a voltage or power amplifier. Hence they are replaced by **Multi-stage transistor amplifiers**.

In Multi-stage amplifiers, the output of first stage is coupled to the input of next stage using a coupling device. These coupling devices can usually be a capacitor or a transformer. This process of joining two amplifier stages using a coupling device can be called as **Cascading**.

The following figure shows a two-stage amplifier connected in cascade.



The overall gain is the product of voltage gain of individual stages.

$$A_V = A_{V1} \times A_{V2} = \frac{V_2}{V_1} \times \frac{V_0}{V_2} = \frac{V_0}{V_1}$$

Where A_V = Overall gain, A_{V1} = Voltage gain of 1st stage, and A_{V2} = Voltage gain of 2nd stage.

If there are **n** number of stages, the product of voltage gains of those **n** stages will be the overall gain of that multistage amplifier circuit.

Purpose of coupling device

The basic purposes of a coupling device are

- To transfer the AC from the output of one stage to the input of next stage.
- To block the DC to pass from the output of one stage to the input of next stage, which means to isolate the DC conditions.

Types of Coupling

Joining one amplifier stage with the other in cascade, using coupling devices form a **Multi-stage amplifier circuit**. There are **four** basic methods of coupling, using these coupling devices such as resistors, capacitors, transformers etc. Let us have an idea about them.

Resistance-Capacitance Coupling

This is the mostly used method of coupling, formed using simple **resistor-capacitor** combination. The capacitor which allows AC and blocks DC is the main coupling element used here.

The coupling capacitor passes the AC from the output of one stage to the input of its next stage. While blocking the DC components from DC bias voltages to effect the next stage. Let us get into the details of this method of coupling in the coming chapters.

Impedance Coupling

The coupling network that uses **inductance** and **capacitance** as coupling elements can be called as Impedance coupling network.

In this impedance coupling method, the impedance of coupling coil depends on its inductance and signal frequency which is $j\omega L$. This method is not so popular and is seldom employed.

Transformer Coupling

The coupling method that uses a **transformer as the coupling** device can be called as Transformer coupling. There is no capacitor used in this method of coupling because the transformer itself conveys the AC component directly to the base of second stage.

The secondary winding of the transformer provides a base return path and hence there is no need of base resistance. This coupling is popular for its efficiency and its impedance matching and hence it is mostly used.

Direct Coupling

If the previous amplifier stage is connected to the next amplifier stage directly, it is called as **direct coupling**. The individual amplifier stage bias conditions are so designed that the stages can be directly connected without DC isolation.

The direct coupling method is mostly used when the load is connected in series, with the output terminal of the active circuit element. For example, head-phones, loud speakers etc.

Role of Capacitors in Amplifiers

Other than the coupling purpose, there are other purposes for which few capacitors are especially employed in amplifiers. To understand this, let us know about the role of capacitors in Amplifiers.

The Input Capacitor C_{in}

The input capacitor C_{in} present at the initial stage of the amplifier, couples AC signal to the base of the transistor. This capacitor C_{in} if not present, the signal source will be in parallel to resistor R_2 and the bias voltage of the transistor base will be changed.

Hence C_{in} allows, the AC signal from source to flow into input circuit, without affecting the bias conditions.

The Emitter By-pass Capacitor C_e

The emitter by-pass capacitor C_e is connected in parallel to the emitter resistor. It offers a low reactance path to the amplified AC signal.

In the absence of this capacitor, the voltage developed across R_E will feedback to the input side thereby reducing the output voltage. Thus in the presence of C_e the amplified AC will pass through this.

Coupling Capacitor C_C

The capacitor C_C is the coupling capacitor that connects two stages and prevents DC interference between the stages and controls the operating point from shifting. This is also called as **blocking capacitor** because it does not allow the DC voltage to pass through it.

In the absence of this capacitor, R_C will come in parallel with the resistance R_1 of the biasing network of the next stage and thereby changing the biasing conditions of the next stage.

Amplifier Consideration

For an amplifier circuit, the overall gain of the amplifier is an important consideration. To achieve maximum voltage gain, let us find the most suitable transistor configuration for cascading.

CC Amplifier

- Its voltage gain is less than unity.
- It is not suitable for intermediate stages.

CB Amplifier

- Its voltage gain is less than unity.
- Hence not suitable for cascading.

CE Amplifier

- Its voltage gain is greater than unity.
- Voltage gain is further increased by cascading.

The characteristics of CE amplifier are such that, this configuration is very suitable for cascading in amplifier circuits. Hence most of the amplifier circuits use CE configuration.

In the subsequent chapters of this tutorial, we will explain the types of coupling amplifiers.

RC Coupling Amplifier

The resistance-capacitance coupling is, in short termed as RC coupling. This is the mostly used coupling technique in amplifiers.

Construction of a Two-stage RC Coupled Amplifier

The constructional details of a two-stage RC coupled transistor amplifier circuit are as follows. The two stage amplifier circuit has two transistors, connected in CE configuration and a common power supply V_{CC} is used. The potential divider network R_1 and R_2 and the resistor R_E form the biasing and stabilization network. The emitter by-pass capacitor C_E offers a low reactance path to the signal.

The resistor R_L is used as a load impedance. The input capacitor C_{in} present at the initial stage of the amplifier couples AC signal to the base of the transistor. The capacitor C_C is the coupling capacitor that connects two stages and prevents DC interference between the stages and controls the shift of operating point. The figure below shows the circuit diagram of RC coupled amplifier.

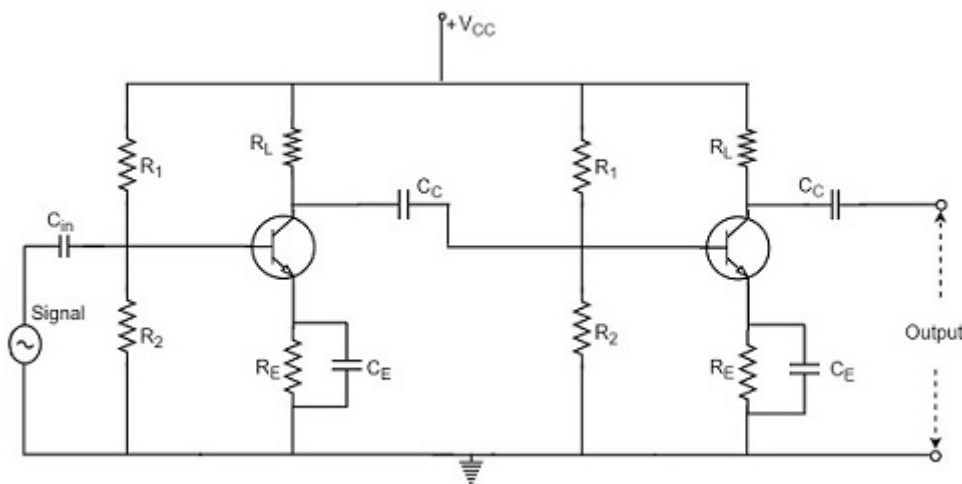

Operation of RC Coupled Amplifier

When an AC input signal is applied to the base of first transistor, it gets amplified and appears at the collector load R_L which is then passed through the coupling capacitor C_C to the next stage. This becomes the input of the next stage, whose amplified output again appears across its collector load. Thus the signal is amplified in stage by stage action.

The important point that has to be noted here is that the total gain is less than the product of the gains of individual stages. This is because when a second stage is made to follow the first stage, the **effective load resistance** of the first stage is reduced due to the shunting effect of the input resistance of the second stage. Hence, in a multistage amplifier, only the gain of the last stage remains unchanged.

As we consider a two stage amplifier here, the output phase is same as input. Because the phase reversal is done two times by the two stage CE configured amplifier circuit.

Frequency Response of RC Coupled Amplifier

Frequency response curve is a graph that indicates the relationship between voltage gain and function of frequency. The frequency response of a RC coupled amplifier is as shown in the following graph.

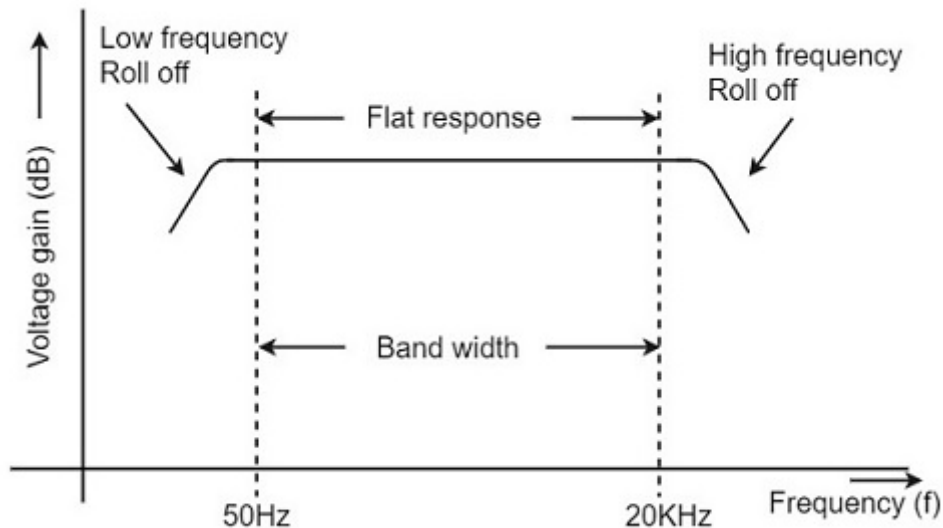

From the above graph, it is understood that the frequency rolls off or decreases for the frequencies below 50Hz and for the frequencies above 20 KHz. whereas the voltage gain for the range of frequencies between 50Hz and 20 KHz is constant.

We know that,

$$X_C = \frac{1}{2\pi f_c}$$

It means that the capacitive reactance is inversely proportional to the frequency.

At Low frequencies (i.e. below 50 Hz)

The capacitive reactance is inversely proportional to the frequency. At low frequencies, the reactance is quite high. The reactance of input capacitor C_{in} and the coupling capacitor C_C are so high that only small part of the input signal is allowed. The reactance of the emitter by pass capacitor C_E is also very high during low frequencies. Hence it cannot shunt the emitter resistance effectively. With all these factors, the voltage gain rolls off at low frequencies.

At High frequencies (i.e. above 20 KHz)

Again considering the same point, we know that the capacitive reactance is low at high frequencies. So, a capacitor behaves as a short circuit, at high frequencies. As a result of this, the loading effect of the next stage increases, which reduces the voltage gain. Along with this,

as the capacitance of emitter diode decreases, it increases the base current of the transistor due to which the current gain (β) reduces. Hence the voltage gain rolls off at high frequencies.

At Mid-frequencies (i.e. 50 Hz to 20 KHz)

The voltage gain of the capacitors is maintained constant in this range of frequencies, as shown in figure. If the frequency increases, the reactance of the capacitor C_C decreases which tends to increase the gain. But this lower capacitance reactive increases the loading effect of the next stage by which there is a reduction in gain.

Due to these two factors, the gain is maintained constant.

Advantages of RC Coupled Amplifier

The following are the advantages of RC coupled amplifier.

- The frequency response of RC amplifier provides constant gain over a wide frequency range, hence most suitable for audio applications.
- The circuit is simple and has lower cost because it employs resistors and capacitors which are cheap.
- It becomes more compact with the upgrading technology.

Disadvantages of RC Coupled Amplifier

The following are the disadvantages of RC coupled amplifier.

- The voltage and power gain are low because of the effective load resistance.
- They become noisy with age.
- Due to poor impedance matching, power transfer will be low.

Applications of RC Coupled Amplifier

The following are the applications of RC coupled amplifier.

- They have excellent audio fidelity over a wide range of frequency.
- Widely used as Voltage amplifiers
- Due to poor impedance matching, RC coupling is rarely used in the final stages.

Transformer Coupled Amplifier

We have observed that the main drawback of RC coupled amplifier is that the effective load resistance gets reduced. This is because, the input impedance of an amplifier is low, while its output impedance is high.

When they are coupled to make a multistage amplifier, the high output impedance of one stage comes in parallel with the low input impedance of next stage. Hence, effective load resistance is decreased. This problem can be overcome by a **transformer coupled amplifier**.

In a transformer-coupled amplifier, the stages of amplifier are coupled using a transformer. Let us go into the constructional and operational details of a transformer coupled amplifier.

Construction of Transformer Coupled Amplifier

The amplifier circuit in which, the previous stage is connected to the next stage using a coupling transformer, is called as Transformer coupled amplifier.

The coupling transformer T_1 is used to feed the output of 1st stage to the input of 2nd stage. The collector load is replaced by the primary winding of the transformer. The secondary winding is connected between the potential divider and the base of 2nd stage, which provides the input to the 2nd stage. Instead of coupling capacitor like in RC coupled amplifier, a transformer is used for coupling any two stages, in the transformer coupled amplifier circuit.

The figure below shows the circuit diagram of transformer coupled amplifier.

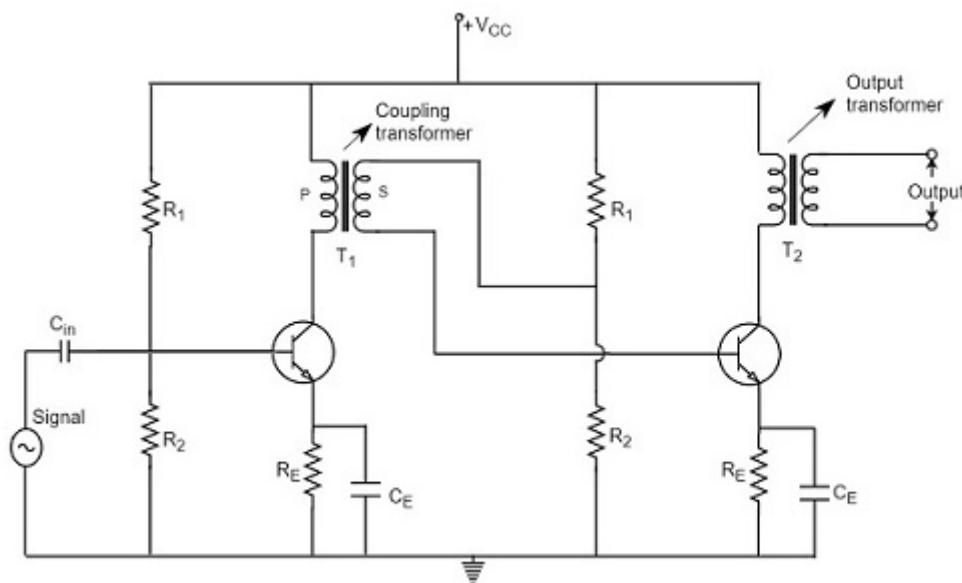

The potential divider network R_1 and R_2 and the resistor R_e together form the biasing and stabilization network. The emitter by-pass capacitor C_e offers a low reactance path to the signal. The resistor R_L is used as a load impedance. The input capacitor C_{in} present at the initial stage of the amplifier couples AC signal to the base of the transistor. The capacitor C_C is the coupling

capacitor that connects two stages and prevents DC interference between the stages and controls the shift of operating point.

Operation of Transformer Coupled Amplifier

When an AC signal is applied to the input of the base of the first transistor then it gets amplified by the transistor and appears at the collector to which the primary of the transformer is connected.

The transformer which is used as a coupling device in this circuit has the property of impedance changing, which means the low resistance of a stage (or load) can be reflected as a high load resistance to the previous stage. Hence the voltage at the primary is transferred according to the turns ratio of the secondary winding of the transformer.

This transformer coupling provides good impedance matching between the stages of amplifier. The transformer coupled amplifier is generally used for power amplification.

Frequency Response of Transformer Coupled Amplifier

The figure below shows the frequency response of a transformer coupled amplifier. The gain of the amplifier is constant only for a small range of frequencies. The output voltage is equal to the collector current multiplied by the reactance of primary.

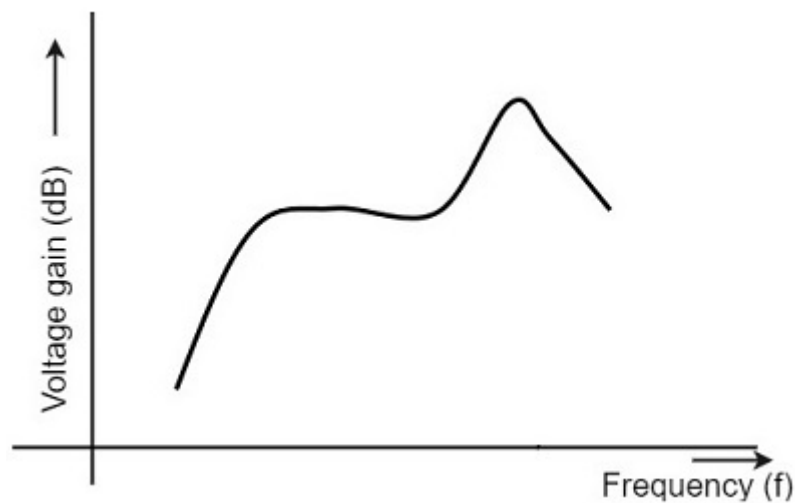

At low frequencies, the reactance of primary begins to fall, resulting in decreased gain. At high frequencies, the capacitance between turns of windings acts as a bypass condenser to reduce the output voltage and hence gain.

So, the amplification of audio signals will not be proportionate and some distortion will also get introduced, which is called as **Frequency distortion**.

Advantages of Transformer Coupled Amplifier

The following are the advantages of a transformer coupled amplifier –

- An excellent impedance matching is provided.
- Gain achieved is higher.
- There will be no power loss in collector and base resistors.

- Efficient in operation.

Disadvantages of Transformer Coupled Amplifier

The following are the disadvantages of a transformer coupled amplifier –

- Though the gain is high, it varies considerably with frequency. Hence a poor frequency response.
- Frequency distortion is higher.
- Transformers tend to produce hum noise.
- Transformers are bulky and costly.

Applications

The following are the applications of a transformer coupled amplifier –

- Mostly used for impedance matching purposes.
- Used for Power amplification.
- Used in applications where maximum power transfer is needed.

Direct Coupled Amplifier

The other type of coupling amplifier is the direct coupled amplifier, which is especially used to amplify lower frequencies, such as amplifying photo-electric current or thermo-couple current or so.

Direct Coupled Amplifier

As no coupling devices are used, the coupling of the amplifier stages is done directly and hence called as **Direct coupled amplifier**.

Construction

The figure below indicates the three stage direct coupled transistor amplifier. The output of first stage transistor T_1 is connected to the input of second stage transistor T_2 .

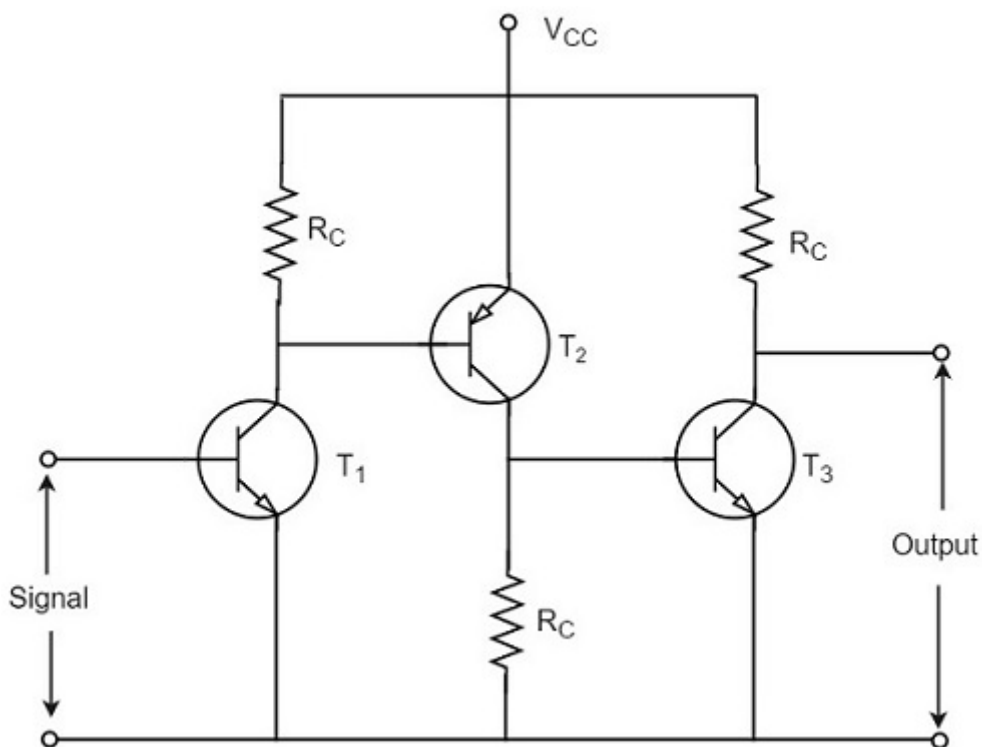

The transistor in the first stage will be an NPN transistor, while the transistor in the next stage will be a PNP transistor and so on. This is because, the variations in one transistor tend to cancel the variations in the other. The rise in the collector current and the variation in β of one transistor gets cancelled by the decrease in the other.

Operation

The input signal when applied at the base of transistor T_1 , it gets amplified due to the transistor action and the amplified output appears at the collector resistor R_C of transistor T_1 . This output is

applied to the base of transistor T_2 which further amplifies the signal. In this way, a signal is amplified in a direct coupled amplifier circuit.

Advantages

The advantages of direct coupled amplifier are as follows.

- The circuit arrangement is simple because of minimum use of resistors.
- The circuit is of low cost because of the absence of expensive coupling devices.

Disadvantages

The disadvantages of direct coupled amplifier are as follows.

- It cannot be used for amplifying high frequencies.
- The operating point is shifted due to temperature variations.

Applications

The applications of direct coupled amplifier are as follows.

- Low frequency amplifications.
- Low current amplifications.

Comparisons

Let us try to compare the characteristics of different types of coupling methods discussed till now.

| S.No | Particular | RC Coupling | Transformer Coupling | Direct Coupling |
|------|--------------------|------------------------------------|-------------------------|--|
| 1 | Frequency response | Excellent in audio frequency range | Poor | Best |
| 2 | Cost | Less | More | Least |
| 3 | Space and Weight | Less | More | Least |
| 4 | Impedance matching | Not good | Excellent | Good |
| 5 | Use | For voltage amplification | For Power amplification | For amplifying extremely low frequencies |

Power Amplifiers

In practice, any amplifier consists of few stages of amplification. If we consider audio amplification, it has several stages of amplification, depending upon our requirement.

Power Amplifier

After the audio signal is converted into electrical signal, it has several voltage amplifications done, after which the power amplification of the amplified signal is done just before the loud speaker stage. This is clearly shown in the below figure.

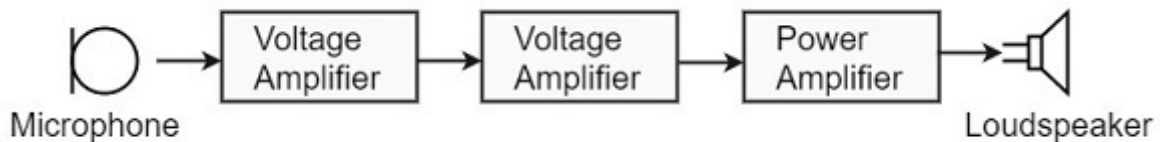

While the voltage amplifier raises the voltage level of the signal, the power amplifier raises the power level of the signal. Besides raising the power level, it can also be said that a power amplifier is a device which converts DC power to AC power and whose action is controlled by the input signal.

The DC power is distributed according to the relation,

$$\text{DC power input} = \text{AC power output} + \text{losses}$$

Power Transistor

For such Power amplification, a normal transistor would not do. A transistor that is manufactured to suit the purpose of power amplification is called as a **Power transistor**.

A Power transistor differs from the other transistors, in the following factors.

- It is larger in size, in order to handle large powers.
- The collector region of the transistor is made large and a heat sink is placed at the collector-base junction in order to minimize heat generated.
- The emitter and base regions of a power transistor are heavily doped.
- Due to the low input resistance, it requires low input power.

Hence there is a lot of difference in voltage amplification and power amplification. So, let us now try to get into the details to understand the differences between a voltage amplifier and a power amplifier.

Difference between Voltage and Power Amplifiers

Let us try to differentiate between voltage and power amplifier.

Voltage Amplifier

The function of a voltage amplifier is to raise the voltage level of the signal. A voltage amplifier is designed to achieve maximum voltage amplification.

The voltage gain of an amplifier is given by

$$A_v = \beta \left(\frac{R_c}{R_{in}} \right)$$

The characteristics of a voltage amplifier are as follows –

- The base of the transistor should be thin and hence the value of β should be greater than 100.
- The resistance of the input resistor R_{in} should be low when compared to collector load R_C .
- The collector load R_C should be relatively high. To permit high collector load, the voltage amplifiers are always operated at low collector current.
- The voltage amplifiers are used for small signal voltages.

Power Amplifier

The function of a power amplifier is to raise the power level of input signal. It is required to deliver a large amount of power and has to handle large current.

The characteristics of a power amplifier are as follows –

- The base of transistor is made thicken to handle large currents. The value of β being ($\beta > 100$) high.
- The size of the transistor is made larger, in order to dissipate more heat, which is produced during transistor operation.
- Transformer coupling is used for impedance matching.
- Collector resistance is made low.

The comparison between voltage and power amplifiers is given below in a tabular form.

| S.No | Particular | Voltage Amplifier | Power Amplifier |
|------|-------------------|----------------------------------|---------------------------------|
| 1 | β | High (>100) | Low (5 to 20) |
| 2 | R_C | High (4-10 K Ω) | Low (5 to 20 Ω) |
| 3 | Coupling | Usually R-C coupling | Invariably transformer coupling |
| 4 | Input voltage | Low (a few m V) | High (2-4 V) |
| 5 | Collector current | Low (\approx 1 mA) | High (> 100 mA) |
| 6 | Power output | Low | High |
| 7 | Output impedance | High (\approx 12 K Ω) | Low (200 Ω) |

Classification of Power Amplifiers

The Power amplifiers amplify the power level of the signal. This amplification is done in the last stage in audio applications. The applications related to radio frequencies employ radio power amplifiers. But the **operating point** of a transistor, plays a very important role in determining the efficiency of the amplifier. The **main classification** is done based on this mode of operation.

The classification is done based on their frequencies and also based on their mode of operation.

Classification Based on Frequencies

Power amplifiers are divided into two categories, based on the frequencies they handle. They are as follows.

- **Audio Power Amplifiers** – The audio power amplifiers raise the power level of signals that have audio frequency range (20 Hz to 20 KHz). They are also known as **Small signal power amplifiers**.
- **Radio Power Amplifiers** – Radio Power Amplifiers or tuned power amplifiers raise the power level of signals that have radio frequency range (3 KHz to 300 GHz). They are also known as **large signal power amplifiers**.

Classification Based on Mode of Operation

On the basis of the mode of operation, i.e., the portion of the input cycle during which collector current flows, the power amplifiers may be classified as follows.

- **Class A Power amplifier** – When the collector current flows at all times during the full cycle of signal, the power amplifier is known as **class A power amplifier**.
- **Class B Power amplifier** – When the collector current flows only during the positive half cycle of the input signal, the power amplifier is known as **class B power amplifier**.
- **Class C Power amplifier** – When the collector current flows for less than half cycle of the input signal, the power amplifier is known as **class C power amplifier**.

There forms another amplifier called Class AB amplifier, if we combine the class A and class B amplifiers so as to utilize the advantages of both.

Before going into the details of these amplifiers, let us have a look at the important terms that have to be considered to determine the efficiency of an amplifier.

Terms Considering Performance

The primary objective of a power amplifier is to obtain maximum output power. In order to achieve this, the important factors to be considered are collector efficiency, power dissipation capability and distortion. Let us go through them in detail.

Collector Efficiency

This explains how well an amplifier converts DC power to AC power. When the DC supply is given by the battery but no AC signal input is given, the collector output at such a condition is observed as **collector efficiency**.

The collector efficiency is defined as

$$\eta = \frac{\text{average a. c power output}}{\text{average d. c power input to transistor}}$$

For example, if the battery supplies 15W and AC output power is 3W. Then the transistor efficiency will be 20%.

The main aim of a power amplifier is to obtain maximum collector efficiency. Hence the higher the value of collector efficiency, the efficient the amplifier will be.

Power Dissipation Capacity

Every transistor gets heated up during its operation. As a power transistor handles large currents, it gets more heated up. This heat increases the temperature of the transistor, which alters the operating point of the transistor.

So, in order to maintain the operating point stability, the temperature of the transistor has to be kept in permissible limits. For this, the heat produced has to be dissipated. Such a capacity is called as Power dissipation capability.

Power dissipation capability can be defined as the ability of a power transistor to dissipate the heat developed in it. Metal cases called heat sinks are used in order to dissipate the heat produced in power transistors.

Distortion

A transistor is a non-linear device. When compared with the input, there occur few variations in the output. In voltage amplifiers, this problem is not pre-dominant as small currents are used. But in power amplifiers, as large currents are in use, the problem of distortion certainly arises.

Distortion is defined as the change of output wave shape from the input wave shape of the amplifier. An amplifier that has lesser distortion, produces a better output and hence considered efficient.

Class A Power Amplifiers

We have already come across the details of transistor biasing, which is very important for the operation of a transistor as an amplifier. Hence to achieve faithful amplification, the biasing of the transistor has to be done such that the amplifier operates over the linear region.

A Class A power amplifier is one in which the output current flows for the entire cycle of the AC input supply. Hence the complete signal present at the input is amplified at the output. The following figure shows the circuit diagram for Class A Power amplifier.

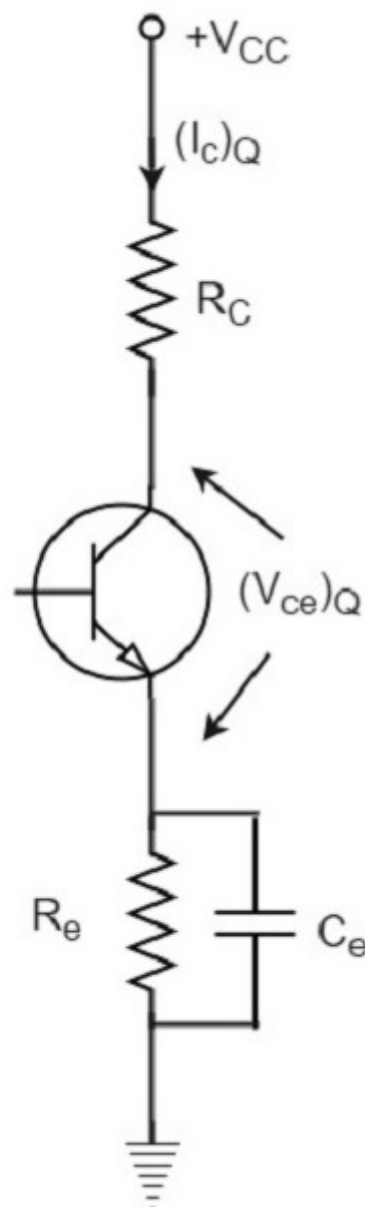

From the above figure, it can be observed that the transformer is present at the collector as a load. The use of transformer permits the impedance matching, resulting in the transference of maximum power to the load e.g. loud speaker.

The operating point of this amplifier is present in the linear region. It is so selected that the current flows for the entire ac input cycle. The below figure explains the selection of operating point.

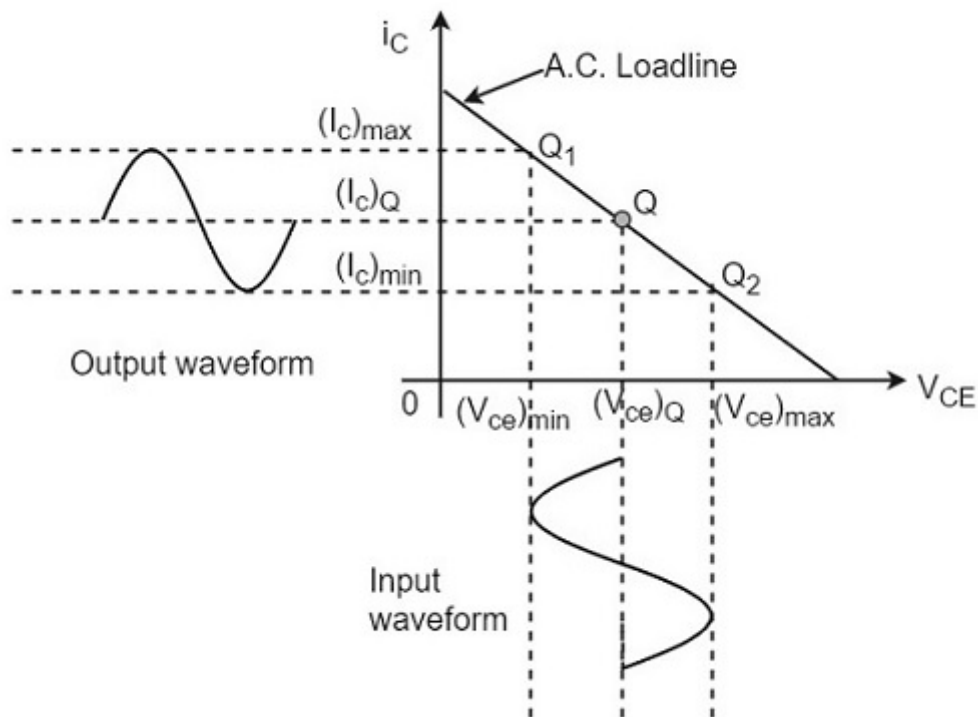

The output characteristics with operating point Q is shown in the figure above. Here $(I_c)_Q$ and $(V_{ce})_Q$ represent no signal collector current and voltage between collector and emitter respectively. When signal is applied, the Q-point shifts to Q_1 and Q_2 . The output current increases to $(I_c)_{max}$ and decreases to $(I_c)_{min}$. Similarly, the collector-emitter voltage increases to $(V_{ce})_{max}$ and decreases to $(V_{ce})_{min}$.

D.C. Power drawn from collector battery V_{cc} is given by

$$P_{in} = \text{voltage} \times \text{current} = V_{CC}(I_C)_Q$$

This power is used in the following two parts –

- Power dissipated in the collector load as heat is given by

$$P_{RC} = (\text{current})^2 \times \text{resistance} = (I_C)_Q^2 R_C$$

- Power given to transistor is given by

$$P_{tr} = P_{in} - P_{RC} = V_{CC} - (I_C)_Q^2 R_C$$

When signal is applied, the power given to transistor is used in the following two parts –

- A.C. Power developed across load resistors R_C which constitutes the a.c. power output.

$$(P_O)_{ac} = I^2 R_C = \frac{V^2}{R_C} = \left(\frac{V_m}{\sqrt{2}} \right)^2 \frac{1}{R_C} = \frac{V_m^2}{2R_C}$$

Where I is the R.M.S. value of a.c. output current through load, V is the R.M.S. value of a.c. voltage, and V_m is the maximum value of V .

- The D.C. power dissipated by the transistor (collector region) in the form of heat, i.e., $(P_C)_{dc}$

We have represented the whole power flow in the following diagram.

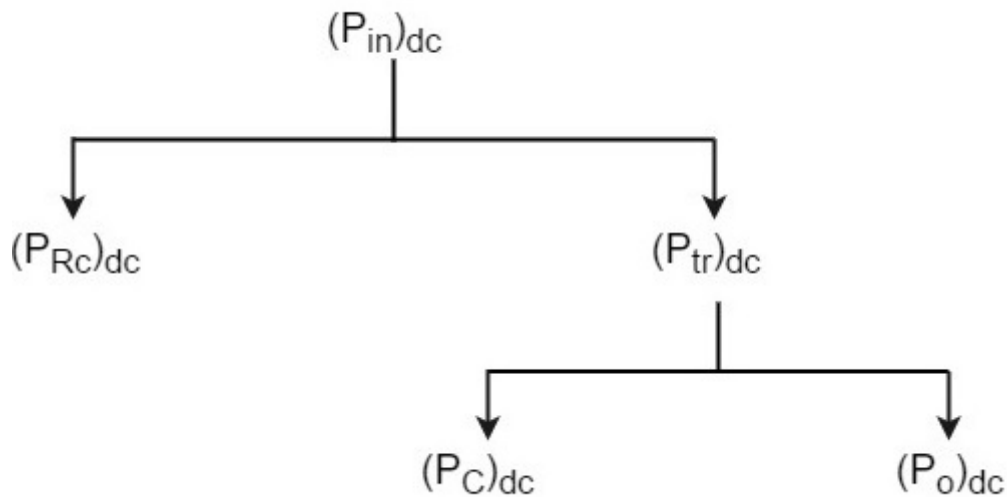

This class A power amplifier can amplify small signals with least distortion and the output will be an exact replica of the input with increased strength.

Let us now try to draw some expressions to represent efficiencies.

Overall Efficiency

The overall efficiency of the amplifier circuit is given by

$$\begin{aligned}
 (\eta)_{overall} &= \frac{\text{a. c power delivered to the load}}{\text{total power delivered by d. c supply}} \\
 &= \frac{(P_O)_{ac}}{(P_{in})_{dc}}
 \end{aligned}$$

Collector Efficiency

The collector efficiency of the transistor is defined as

$$\begin{aligned}
 (\eta)_{collector} &= \frac{\text{average a. c power output}}{\text{average d. c power input to transistor}} \\
 &= \frac{(P_O)_{ac}}{(P_{tr})_{dc}}
 \end{aligned}$$

Expression for overall efficiency

$$\begin{aligned}
 (P_O)_{ac} &= V_{rms} \times I_{rms} \\
 &= \frac{1}{\sqrt{2}} \left[\frac{(V_{ce})_{max} - (V_{ce})_{min}}{2} \right] \times \frac{1}{\sqrt{2}} \left[\frac{(I_C)_{max} - (I_C)_{min}}{2} \right] \\
 &= \frac{[(V_{ce})_{max} - (V_{ce})_{min}] \times [(I_C)_{max} - (I_C)_{min}]}{8}
 \end{aligned}$$

Therefore

$$(\eta)_{overall} = \frac{[(V_{ce})_{max} - (V_{ce})_{min}] \times [(I_C)_{max} - (I_C)_{min}]}{8 \times V_{CC}(I_C)_Q}$$

Advantages of Class A Amplifiers

The advantages of Class A power amplifier are as follows –

- The current flows for complete input cycle
- It can amplify small signals
- The output is same as input
- No distortion is present

Disadvantages of Class A Amplifiers

The advantages of Class A power amplifier are as follows –

- Low power output
- Low collector efficiency

Transformer Coupled Class A Power Amplifier

The class A power amplifier as discussed in the previous chapter, is the circuit in which the output current flows for the entire cycle of the AC input supply. We also have learnt about the disadvantages it has such as low output power and efficiency. In order to minimize those effects, the transformer coupled class A power amplifier has been introduced.

The **construction of class A power amplifier** can be understood with the help of below figure. This is similar to the normal amplifier circuit but connected with a transformer in the collector load.

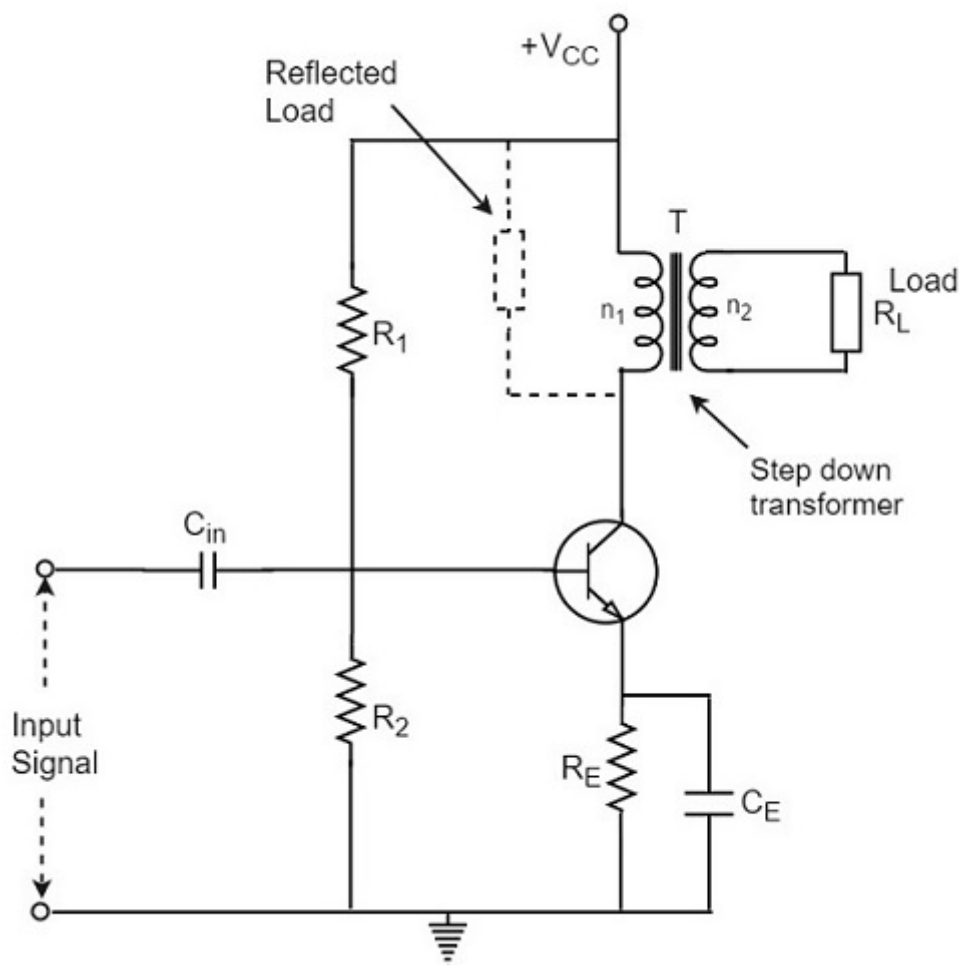

Here R_1 and R_2 provide potential divider arrangement. The resistor R_E provides stabilization, C_E is the bypass capacitor and R_E to prevent a.c. voltage. The transformer used here is a step-down transformer.

The high impedance primary of the transformer is connected to the high impedance collector circuit. The low impedance secondary is connected to the load (generally loud speaker).

Transformer Action

The transformer used in the collector circuit is for impedance matching. R_L is the load connected in the secondary of a transformer. R_L' is the reflected load in the primary of the transformer.

The number of turns in the primary are n_1 and the secondary are n_2 . Let V_1 and V_2 be the primary and secondary voltages and I_1 and I_2 be the primary and secondary currents respectively. The below figure shows the transformer clearly.

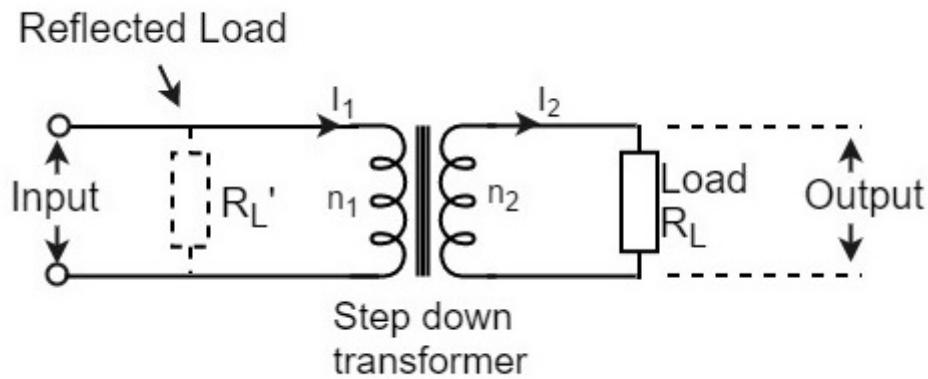

We know that

$$\frac{V_1}{V_2} = \frac{n_1}{n_2} \text{ and } \frac{I_1}{I_2} = \frac{n_1}{n_2}$$

Or

$$V_1 = \frac{n_1}{n_2} V_2 \text{ and } I_1 = \frac{n_1}{n_2} I_2$$

Hence

$$\frac{V_1}{I_1} = \left(\frac{n_1}{n_2} \right)^2 \frac{V_2}{I_2}$$

But $V_1/I_1 = R_L' =$ effective input resistance

And $V_2/I_2 = R_L =$ effective output resistance

Therefore,

$$R_L' = \left(\frac{n_1}{n_2} \right)^2 R_L = n^2 R_L$$

Where

$$n = \frac{\text{number of turns in primary}}{\text{number of turns in secondary}} = \frac{n_1}{n_2}$$

A power amplifier may be matched by taking proper turn ratio in step down transformer.

Circuit Operation

If the peak value of the collector current due to signal is equal to zero signal collector current, then the maximum a.c. power output is obtained. So, in order to achieve complete amplification, the operating point should lie at the center of the load line.

The operating point obviously varies when the signal is applied. The collector voltage varies in opposite phase to the collector current. The variation of collector voltage appears across the primary of the transformer.

Circuit Analysis

The power loss in the primary is assumed to be negligible, as its resistance is very small.

The input power under dc condition will be

$$(P_{in})_{dc} = (P_{tr})_{dc} = V_{CC} \times (I_C)_Q$$

Under maximum capacity of class A amplifier, voltage swings from $(V_{ce})_{max}$ to zero and current from $(I_C)_{max}$ to zero.

Hence

$$V_{rms} = \frac{1}{\sqrt{2}} \left[\frac{(V_{ce})_{max} - (V_{ce})_{min}}{2} \right] = \frac{1}{\sqrt{2}} \left[\frac{(V_{ce})_{max}}{2} \right] = \frac{2V_{CC}}{2\sqrt{2}} = \frac{V_{CC}}{\sqrt{2}}$$

$$I_{rms} = \frac{1}{\sqrt{2}} \left[\frac{(I_C)_{max} - (I_C)_{min}}{2} \right] = \frac{1}{\sqrt{2}} \left[\frac{(I_C)_{max}}{2} \right] = \frac{2(I_C)_Q}{2\sqrt{2}} = \frac{(I_C)_Q}{\sqrt{2}}$$

Therefore,

$$(P_O)_{ac} = V_{rms} \times I_{rms} = \frac{V_{CC}}{\sqrt{2}} \times \frac{(I_C)_Q}{\sqrt{2}} = \frac{V_{CC} \times (I_C)_Q}{2}$$

Therefore,

$$\text{Collector Efficiency} = \frac{(P_O)_{ac}}{(P_{tr})_{dc}}$$

Or,

$$(\eta)_{collector} = \frac{V_{CC} \times (I_C)_Q}{2 \times V_{CC} \times (I_C)_Q} = \frac{1}{2}$$

$$= \frac{1}{2} \times 100 = 50\%$$

The efficiency of a class A power amplifier is nearly than 30% whereas it has got improved to 50% by using the transformer coupled class A power amplifier.

Advantages

The advantages of transformer coupled class A power amplifier are as follows.

- No loss of signal power in the base or collector resistors.
- Excellent impedance matching is achieved.
- Gain is high.
- DC isolation is provided.

Disadvantages

The disadvantages of transformer coupled class A power amplifier are as follows.

- Low frequency signals are less amplified comparatively.
- Hum noise is introduced by transformers.
- Transformers are bulky and costly.
- Poor frequency response.

Applications

The applications of transformer coupled class A power amplifier are as follows.

- This circuit is where impedance matching is the main criterion.
- These are used as driver amplifiers and sometimes as output amplifiers.

Push-Pull Class A Power Amplifier

So far, we have seen two types of class A power amplifiers. The main problems that should be dealt with are low power output and efficiency. It is possible to obtain greater power output and efficiency than that of the Class A amplifier by using a combinational transistor pair called as **Push-Pull** configuration.

In this circuit, we use two complementary transistors in the output stage with one transistor being an NPN or N-channel type while the other transistor is a PNP or P-channel (the complement) type connected in order to operate them like **PUSH a transistor to ON** and **PULL another transistor to OFF** at the same time. This push-pull configuration can be made in class A, class B, class C or class AB amplifiers.

Construction of Push-Pull Class A Power Amplifier

The construction of the class A power amplifier circuit in push-pull configuration is shown as in the figure below. This arrangement mainly reduces the harmonic distortion introduced by the non-linearity of the transfer characteristics of a single transistor amplifier.

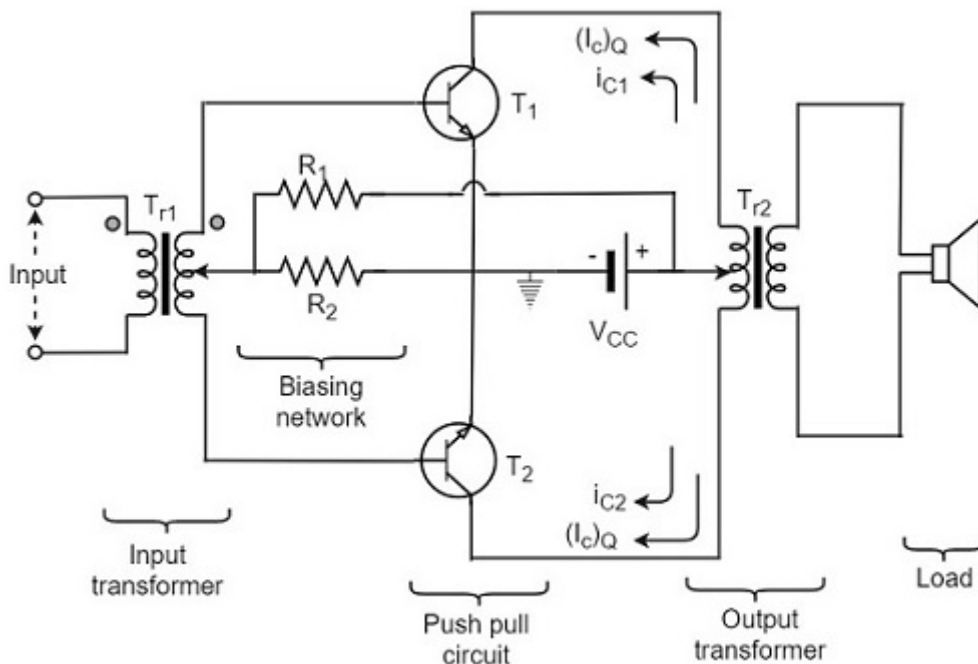

In Push-pull arrangement, the two identical transistors T_1 and T_2 have their emitter terminals shorted. The input signal is applied to the transistors through the transformer T_{r1} which provides opposite polarity signals to both the transistor bases. The collectors of both the transistors are connected to the primary of output transformer T_{r2} . Both the transformers are center tapped. The V_{CC} supply is provided to the collectors of both the transistors through the primary of the output transformer.

The resistors R_1 and R_2 provide the biasing arrangement. The load is generally a loudspeaker which is connected across the secondary of the output transformer. The turns ratio of the output

transformer is chosen in such a way that the load is well matched with the output impedance of the transistor. So maximum power is delivered to the load by the amplifier.

Circuit Operation

The output is collected from the output transformer T_{r2} . The primary of this transformer T_{r2} has practically no dc component through it. The transistors T_1 and T_2 have their collectors connected to the primary of transformer T_{r2} so that their currents are equal in magnitude and flow in opposite directions through the primary of transformer T_{r2} .

When the a.c. input signal is applied, the base of transistor T_1 is more positive while the base of transistor T_2 is less positive. Hence the collector current i_{c1} of transistor T_1 increases while the collector current i_{c2} of transistor T_2 decreases. These currents flow in opposite directions in two halves of the primary of output transformer. Moreover, the flux produced by these currents will also be in opposite directions.

Hence, the voltage across the load will be induced voltage whose magnitude will be proportional to the difference of collector currents i.e.

$$(i_{c1} - i_{c2})$$

Similarly, for the negative input signal, the collector current i_{c2} will be more than i_{c1} . In this case, the voltage developed across the load will again be due to the difference

$$(i_{c1} - i_{c2})$$

$$\text{As } i_{c2} > i_{c1}$$

The polarity of voltage induced across load will be reversed.

$$i_{c1} - i_{c2} = i_{c1} + (-i_{c2})$$

To have a better understanding, let us consider the below figure.

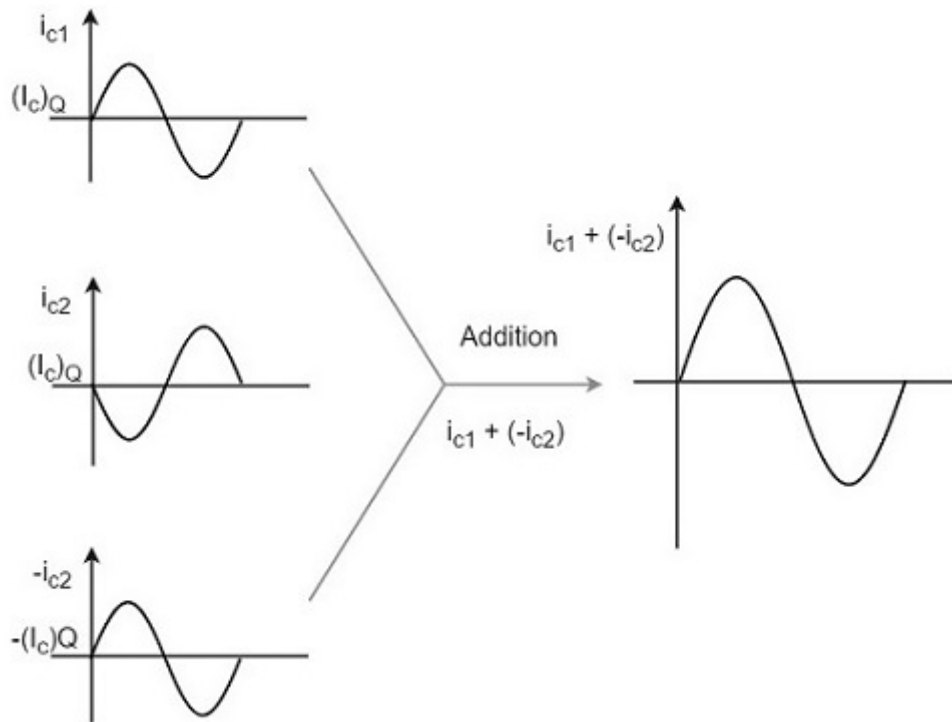

The overall operation results in an a.c. voltage induced in the secondary of output transformer and hence a.c. power is delivered to that load.

It is understood that, during any given half cycle of input signal, one transistor is being driven (or pushed) deep into conduction while the other being non-conducting (pulled out). Hence the name **Push-pull amplifier**. The harmonic distortion in Push-pull amplifier is minimized such that all the even harmonics are eliminated.

Advantages

The advantages of class A Push-pull amplifier are as follows

- High a.c. output is obtained.
- The output is free from even harmonics.
- The effect of ripple voltages are balanced out. These are present in the power supply due to inadequate filtering.

Disadvantages

The disadvantages of class A Push-pull amplifier are as follows

- The transistors are to be identical, to produce equal amplification.
- Center-tapping is required for the transformers.
- The transformers are bulky and costly.

Class B Power Amplifier

When the collector current flows only during the positive half cycle of the input signal, the power amplifier is known as **class B power amplifier**.

Class B Operation

The biasing of the transistor in class B operation is in such a way that at zero signal condition, there will be no collector current. The **operating point** is selected to be at collector cut off voltage. So, when the signal is applied, **only the positive half cycle** is amplified at the output.

The figure below shows the input and output waveforms during class B operation.

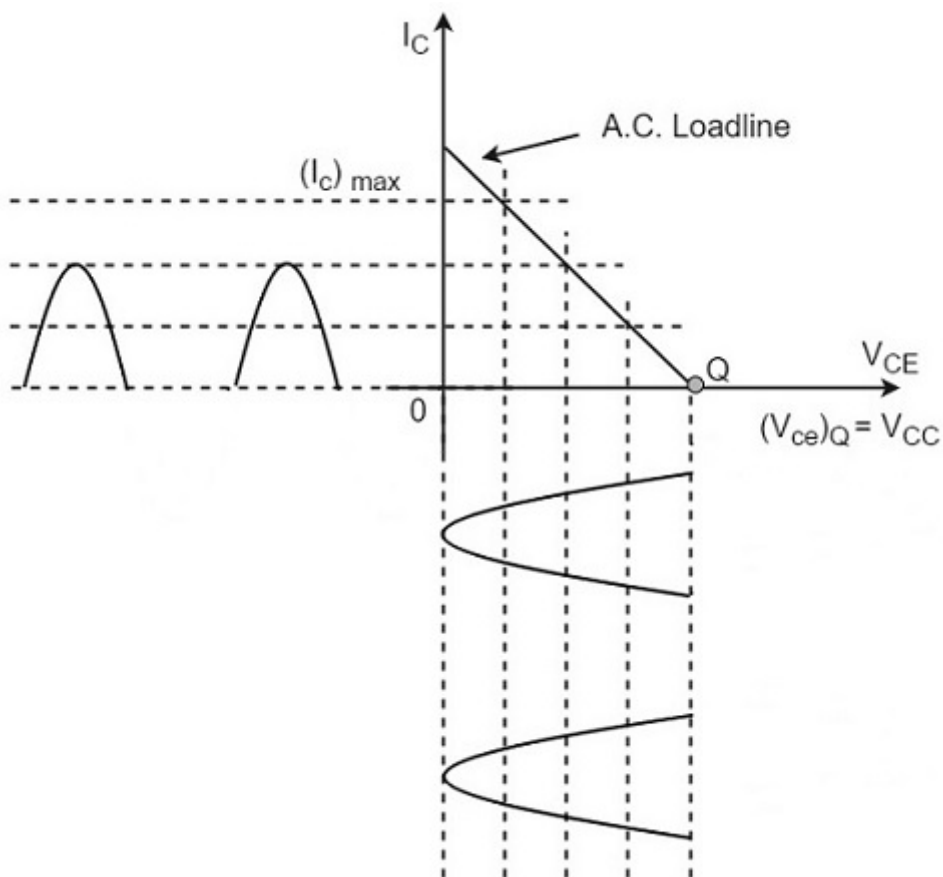

When the signal is applied, the circuit is forward biased for the positive half cycle of the input and hence the collector current flows. But during the negative half cycle of the input, the circuit is reverse biased and the collector current will be absent. Hence **only the positive half cycle** is amplified at the output.

As the negative half cycle is completely absent, the signal distortion will be high. Also, when the applied signal increases, the power dissipation will be more. But when compared to class A power amplifier, the output efficiency is increased.

Well, in order to minimize the disadvantages and achieve low distortion, high efficiency and high output power, the push-pull configuration is used in this class B amplifier.

Class B Push-Pull Amplifier

Though the efficiency of class B power amplifier is higher than class A, as only one half cycle of the input is used, the distortion is high. Also, the input power is not completely utilized. In order to compensate these problems, the push-pull configuration is introduced in class B amplifier.

Construction

The circuit of a push-pull class B power amplifier consists of two identical transistors T_1 and T_2 whose bases are connected to the secondary of the center-tapped input transformer T_{r1} . The emitters are shorted and the collectors are given the V_{CC} supply through the primary of the output transformer T_{r2} .

The circuit arrangement of class B push-pull amplifier, is same as that of class A push-pull amplifier except that the transistors are biased at cut off, instead of using the biasing resistors. The figure below gives the detailing of the construction of a push-pull class B power amplifier.

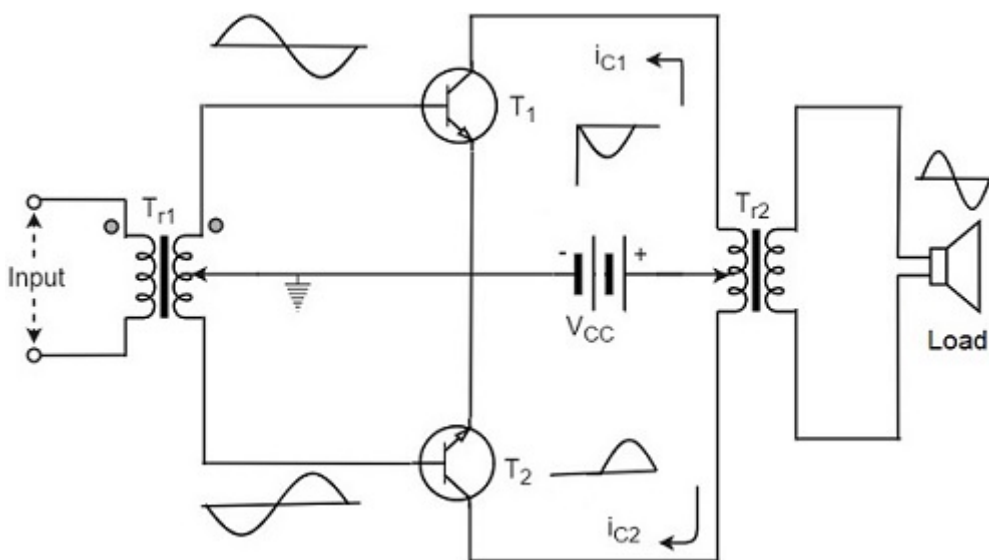

The circuit operation of class B push pull amplifier is detailed below.

Operation

The circuit of class B push-pull amplifier shown in the above figure clears that both the transformers are center-tapped. When no signal is applied at the input, the transistors T_1 and T_2 are in cut off condition and hence no collector currents flow. As no current is drawn from V_{CC} , no power is wasted.

When input signal is given, it is applied to the input transformer T_{r1} which splits the signal into two signals that are 180° out of phase with each other. These two signals are given to the two identical transistors T_1 and T_2 . For the positive half cycle, the base of the transistor T_1 becomes positive and collector current flows. At the same time, the transistor T_2 has negative half cycle, which throws the transistor T_2 into cutoff condition and hence no collector current flows. The waveform is produced as shown in the following figure.

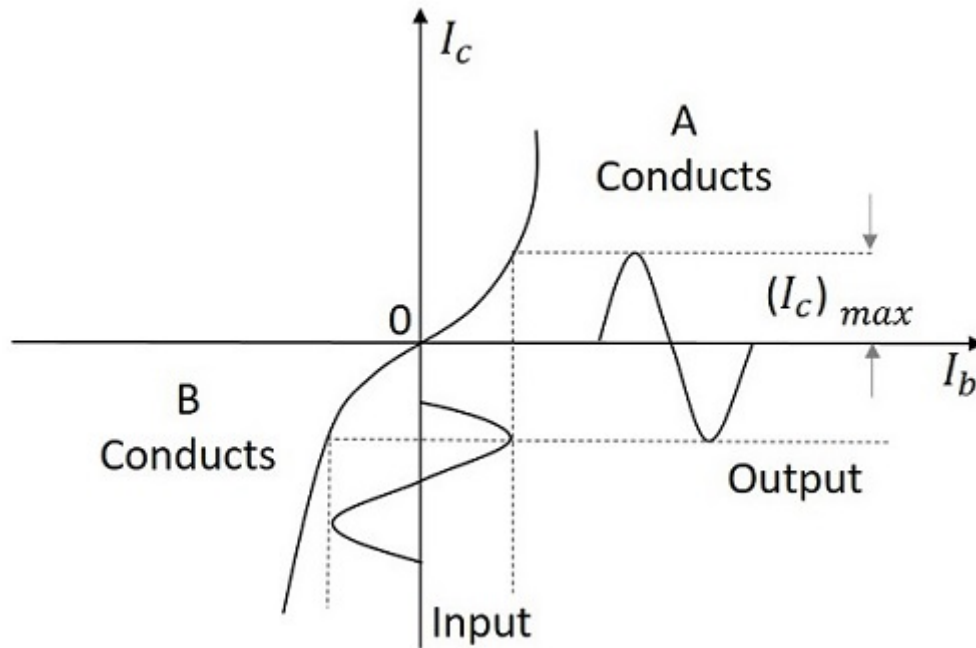

For the next half cycle, the transistor T_1 gets into cut off condition and the transistor T_2 gets into conduction, to contribute the output. Hence for both the cycles, each transistor conducts alternately. The output transformer T_{r3} serves to join the two currents producing an almost undistorted output waveform.

Power Efficiency of Class B Push-Pull Amplifier

The current in each transistor is the average value of half sine loop.

For half sine loop, I_{dc} is given by

$$I_{dc} = \frac{(I_C)_{max}}{\pi}$$

Therefore,

$$(p_{in})_{dc} = 2 \times \left[\frac{(I_C)_{max}}{\pi} \times V_{CC} \right]$$

Here factor 2 is introduced as there are two transistors in push-pull amplifier.

$$\text{R.M.S. value of collector current} = (I_C)_{max} / \sqrt{2}$$

$$\text{R.M.S. value of output voltage} = V_{CC} / \sqrt{2}$$

Under ideal conditions of maximum power

Therefore,

$$(P_O)_{ac} = \frac{(I_C)_{max}}{\sqrt{2}} \times \frac{V_{CC}}{\sqrt{2}} = \frac{(I_C)_{max} \times V_{CC}}{2}$$

Now overall maximum efficiency

$$\eta_{overall} = \frac{(P_O)_{ac}}{(P_{in})_{dc}}$$

$$= \frac{(I_C)_{max} \times V_{CC}}{2} \times \frac{\pi}{2(I_C)_{max} \times V_{CC}}$$

$$= \frac{\pi}{4} = 0.785 = 78.5\%$$

The collector efficiency would be the same.

Hence the class B push-pull amplifier improves the efficiency than the class A push-pull amplifier.

Complementary Symmetry Push-Pull Class B Amplifier

The push pull amplifier which was just discussed improves efficiency but the usage of center-tapped transformers makes the circuit bulky, heavy and costly. To make the circuit simple and to improve the efficiency, the transistors used can be complemented, as shown in the following circuit diagram.

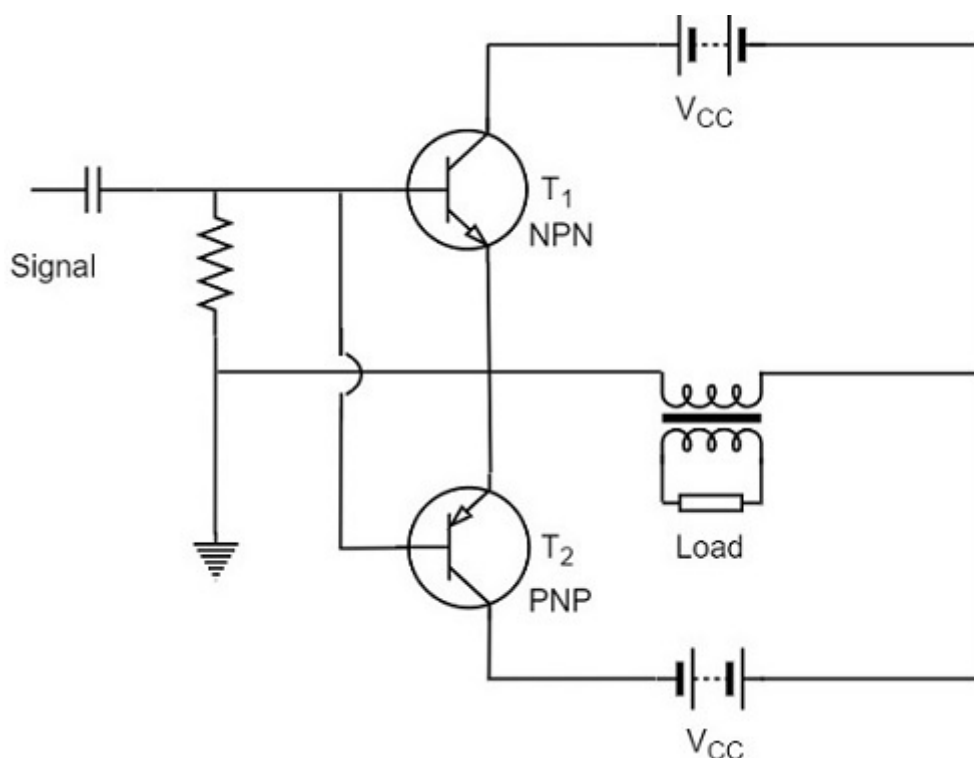

The above circuit employs a NPN transistor and a PNP transistor connected in push pull configuration. When the input signal is applied, during the positive half cycle of the input signal, the NPN transistor conducts and the PNP transistor cuts off. During the negative half cycle, the NPN transistor cuts off and the PNP transistor conducts.

In this way, the NPN transistor amplifies during positive half cycle of the input, while PNP transistor amplifies during negative half cycle of the input. As the transistors are both complement to each other, yet act symmetrically while being connected in push pull configuration of class B, this circuit is termed as **Complementary symmetry push pull class B amplifier**.

Advantages

The advantages of Complementary symmetry push pull class B amplifier are as follows.

- As there is no need of center tapped transformers, the weight and cost are reduced.
- Equal and opposite input signal voltages are not required.

Disadvantages

The disadvantages of Complementary symmetry push pull class B amplifier are as follows.

- It is difficult to get a pair of transistors (NPN and PNP) that have similar characteristics.
- We require both positive and negative supply voltages.

Class AB and Class C Power Amplifiers

The class A and class B amplifier so far discussed has got few limitations. Let us now try to combine these two to get a new circuit which would have all the advantages of both class A and class B amplifier without their inefficiencies. Before that, let us also go through another important problem, called as **Cross over distortion**, the output of class B encounters with.

Cross-over Distortion

In the push-pull configuration, the two identical transistors get into conduction, one after the other and the output produced will be the combination of both.

When the signal changes or crosses over from one transistor to the other at the zero voltage point, it produces an amount of distortion to the output wave shape. For a transistor in order to conduct, the base emitter junction should cross 0.7V , the cut off voltage. The time taken for a transistor to get ON from OFF or to get OFF from ON state is called the **transition period**.

At the zero voltage point, the transition period of switching over the transistors from one to the other, has its effect which leads to the instances where both the transistors are OFF at a time. Such instances can be called as **Flat spot** or **Dead band** on the output wave shape.

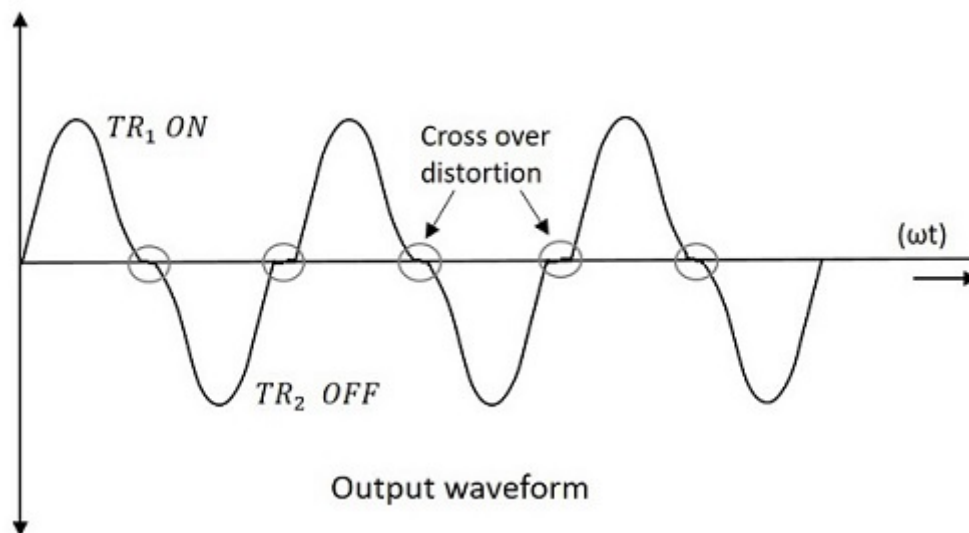

The above figure clearly shows the cross over distortion which is prominent in the output waveform. This is the main disadvantage. This cross over distortion effect also reduces the overall peak to peak value of the output waveform which in turn reduces the maximum power output. This can be more clearly understood through the non-linear characteristic of the waveform as shown below.

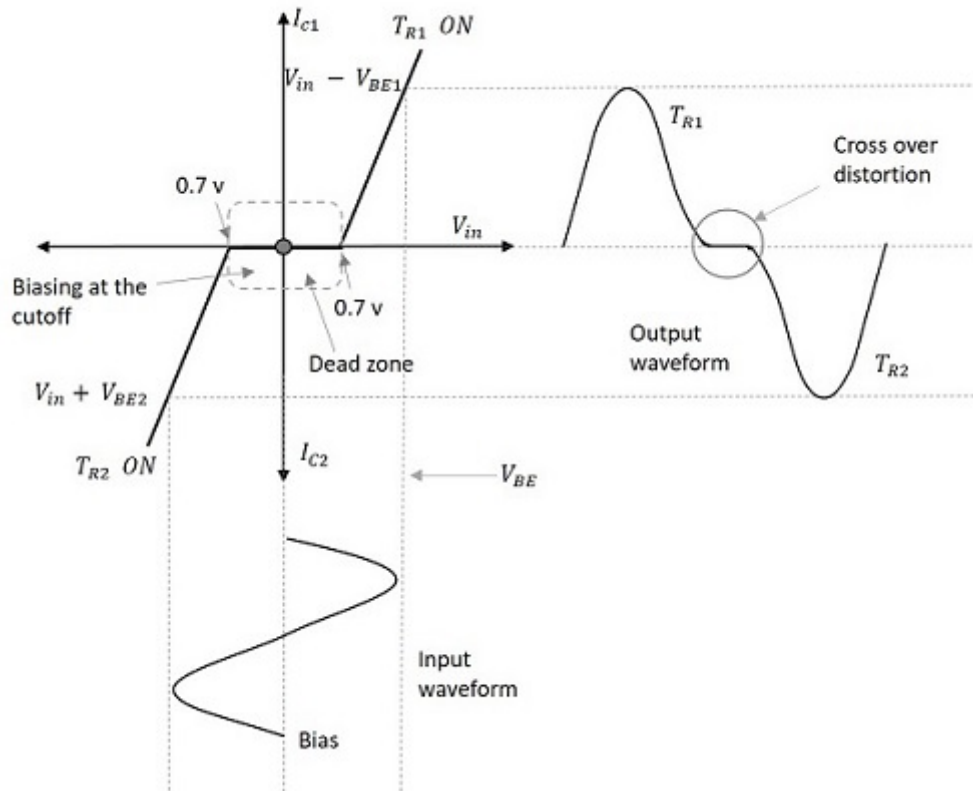

It is understood that this cross-over distortion is less pronounced for large input signals, where as it causes severe disturbance for small input signals. This cross over distortion can be eliminated if the conduction of the amplifier is more than one half cycle, so that both the transistors won't be OFF at the same time.

This idea leads to the invention of class AB amplifier, which is the combination of both class A and class B amplifiers, as discussed below.

Class AB Power Amplifier

As the name implies, class AB is a combination of class A and class B type of amplifiers. As class A has the problem of low efficiency and class B has distortion problem, this class AB is emerged to eliminate these two problems, by utilizing the advantages of both the classes.

The cross over distortion is the problem that occurs when both the transistors are OFF at the same instant, during the transition period. In order to eliminate this, the condition has to be chosen for more than one half cycle. Hence, the other transistor gets into conduction, before the operating transistor switches to cut off state. This is achieved only by using class AB configuration, as shown in the following circuit diagram.

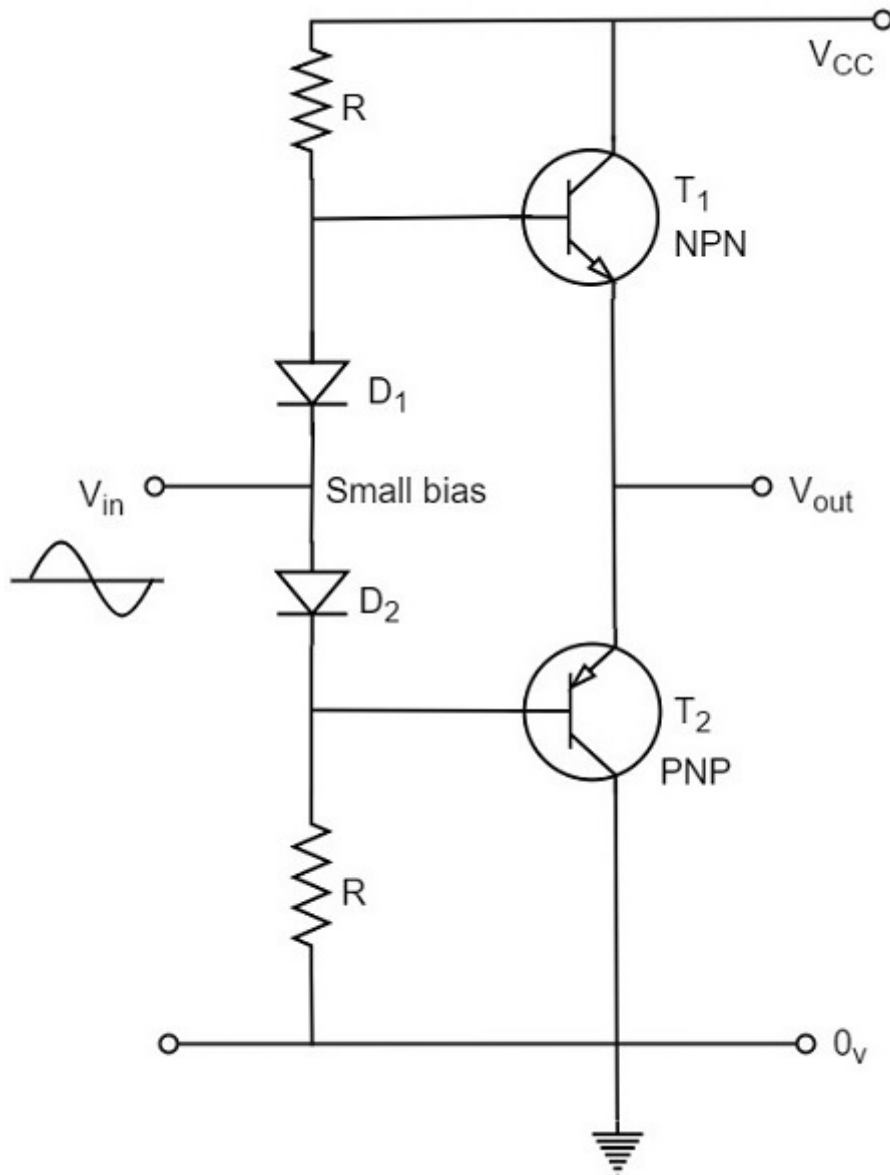

Therefore, in class AB amplifier design, each of the push-pull transistors is conducting for slightly more than the half cycle of conduction in class B, but much less than the full cycle of conduction of class A.

The conduction angle of class AB amplifier is somewhere between 180° to 360° depending upon the operating point selected. This is understood with the help of below figure.

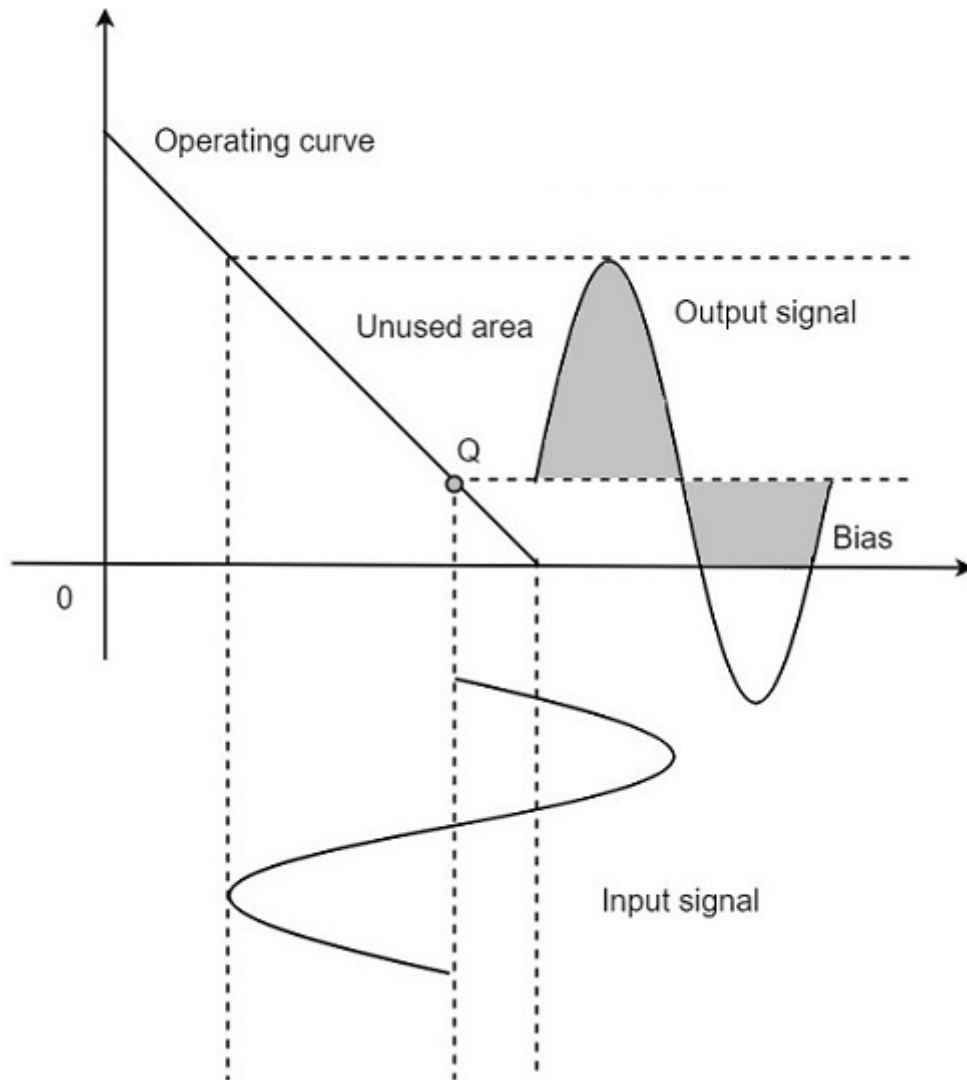

The small bias voltage given using diodes D_1 and D_2 , as shown in the above figure, helps the operating point to be above the cutoff point. Hence the output waveform of class AB results as seen in the above figure. The crossover distortion created by class B is overcome by this class AB, as well the inefficiencies of class A and B don't affect the circuit.

So, the class AB is a good compromise between class A and class B in terms of efficiency and linearity having the efficiency reaching about 50% to 60%. The class A, B and AB amplifiers are called as **linear amplifiers** because the output signal amplitude and phase are linearly related to the input signal amplitude and phase.

Class C Power Amplifier

When the collector current flows for less than half cycle of the input signal, the power amplifier is known as **class C power amplifier**.

The efficiency of class C amplifier is high while linearity is poor. The conduction angle for class C is less than 180° . It is generally around 90° , which means the transistor remains idle for more than half of the input signal. So, the output current will be delivered for less time compared to the application of input signal.

The following figure shows the operating point and output of a class C amplifier.

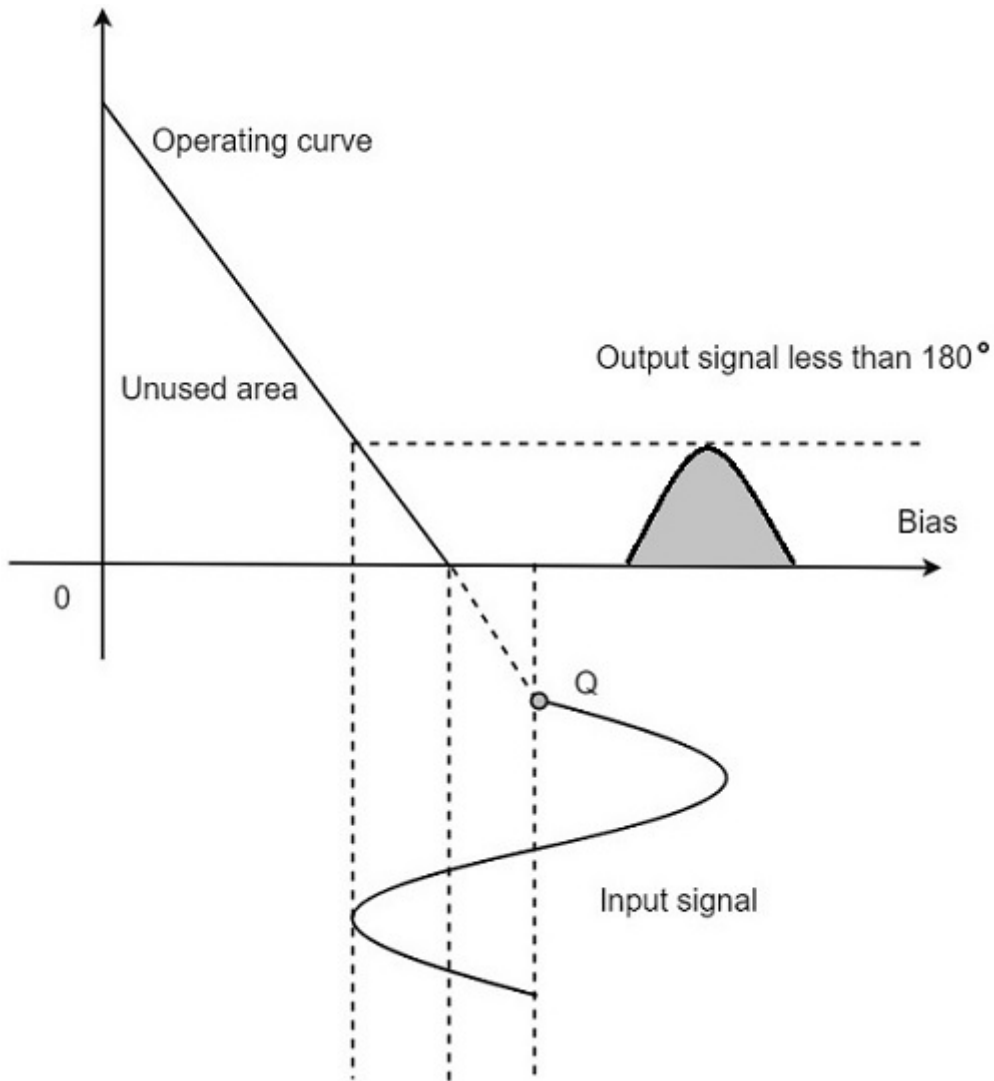

This kind of biasing gives a much improved efficiency of around 80% to the amplifier, but introduces heavy distortion in the output signal. Using the class C amplifier, the pulses produced at its output can be converted to complete sine wave of a particular frequency by using LC circuits in its collector circuit.

Tuned Amplifiers

The types of amplifiers that we have discussed so far cannot work effectively at radio frequencies, even though they are good at audio frequencies. Also, the gain of these amplifiers is such that it will not vary according to the frequency of the signal, over a wide range. This allows the amplification of the signal equally well over a range of frequencies and does not permit the selection of particular desired frequency while rejecting the other frequencies.

So, there occurs a need for a circuit which can select as well as amplify. So, an amplifier circuit along with a selection, such as a tuned circuit makes a **Tuned amplifier**.

What is a Tuned Amplifier?

Tuned amplifiers are the amplifiers that are employed for the purpose of **tuning**. Tuning means selecting. Among a set of frequencies available, if there occurs a need to select a particular frequency, while rejecting all other frequencies, such a process is called **Selection**. This selection is done by using a circuit called as **Tuned circuit**.

When an amplifier circuit has its load replaced by a tuned circuit, such an amplifier can be called as a **Tuned amplifier circuit**. The basic tuned amplifier circuit looks as shown below.

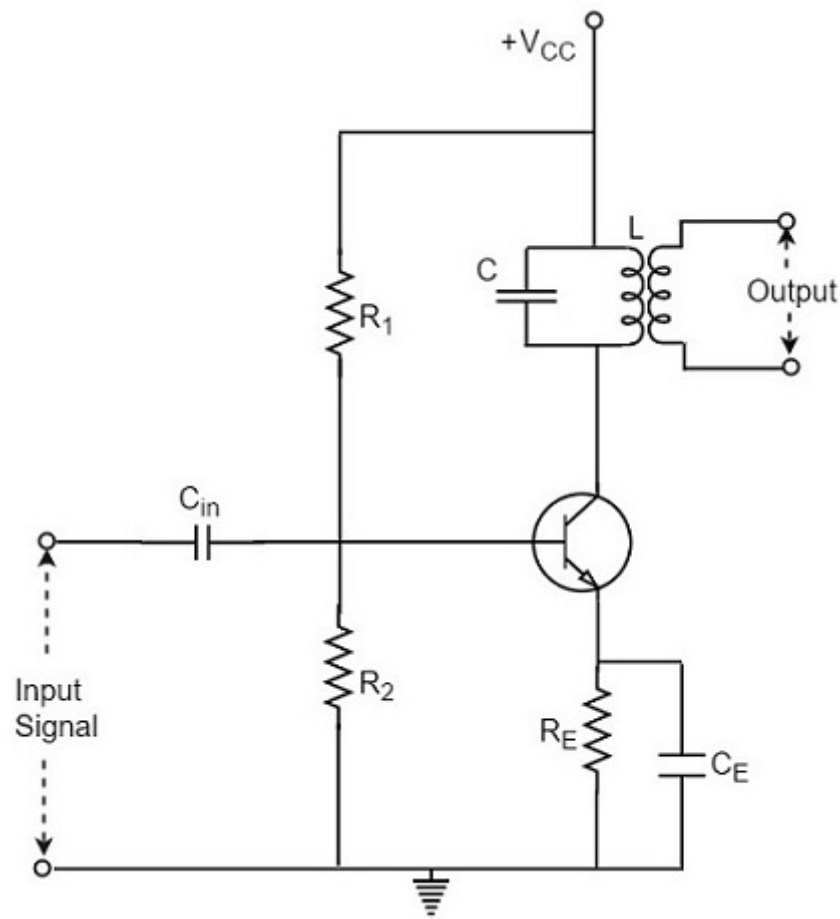

The tuner circuit is nothing but a LC circuit which is also called as **resonant** or **tank circuit**. It selects the frequency. A tuned circuit is capable of amplifying a signal over a narrow band of frequencies that are centered at resonant frequency.

When the reactance of the inductor balances the reactance of the capacitor, in the tuned circuit at some frequency, such a frequency can be called as **resonant frequency**. It is denoted by f_r .

The formula for resonance is

$$2\pi f_L = \frac{1}{2\pi f_c}$$

$$f_r = \frac{1}{2\pi\sqrt{LC}}$$

Types of Tuned Circuits

A tuned circuit can be Series tuned circuit (Series resonant circuit) or Parallel tuned circuit (parallel resonant circuit) according to the type of its connection to the main circuit.

Series Tuned Circuit

The inductor and capacitor connected in series make a series tuned circuit, as shown in the following circuit diagram.



At resonant frequency, a series resonant circuit offers low impedance which allows high current through it. A series resonant circuit offers increasingly high impedance to the frequencies far from the resonant frequency.

Parallel Tuned Circuit

The inductor and capacitor connected in parallel make a parallel tuned circuit, as shown in the below figure.

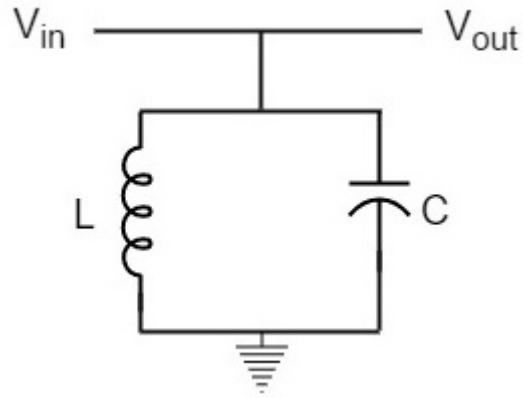

At resonant frequency, a parallel resonant circuit offers high impedance which does not allow high current through it. A parallel resonant circuit offers increasingly low impedance to the frequencies far from the resonant frequency.

Characteristics of a Parallel Tuned Circuit

The frequency at which parallel resonance occurs (i.e. reactive component of circuit current becomes zero) is called the resonant frequency f_r . The main characteristics of a tuned circuit are as follows.

Impedance

The ratio of supply voltage to the line current is the impedance of the tuned circuit. Impedance offered by LC circuit is given by

$$\frac{\text{Supply voltage}}{\text{Line current}} = \frac{V}{I}$$

At resonance, the line current increases while the impedance decreases.

The below figure represents the impedance curve of a parallel resonance circuit.

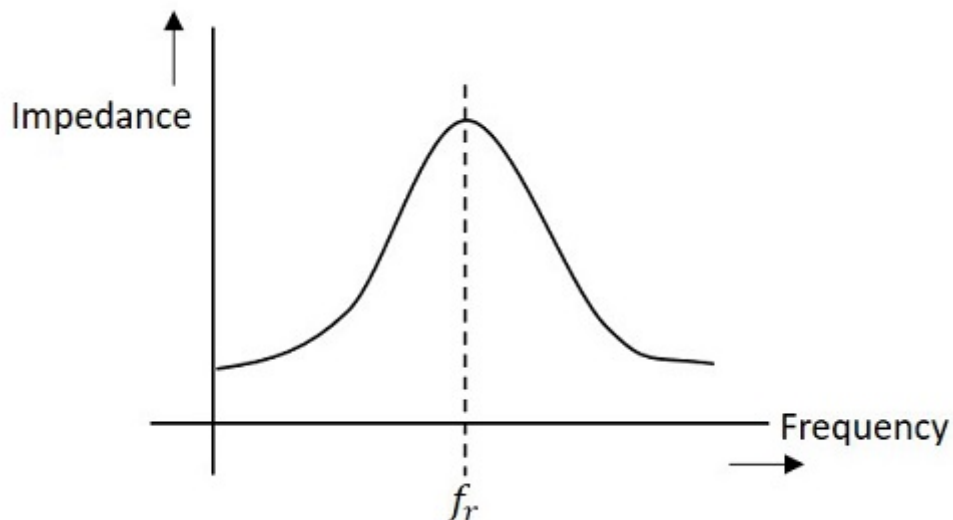

Impedance of the circuit decreases for the values above and below the resonant frequency f_r . Hence the selection of a particular frequency and rejection of other frequencies is possible.

To obtain an equation for the circuit impedance, let us consider

$$\text{Line Current } I = I_L \cos\phi$$

$$\frac{V}{Z_r} = \frac{V}{Z_L} \times \frac{R}{Z_L}$$

$$\frac{1}{Z_r} = \frac{R}{Z_L^2}$$

$$\frac{1}{Z_r} = \frac{R}{L/C} = \frac{CR}{L}$$

$$\text{Since, } Z_L^2 = \frac{L}{C}$$

Therefore, circuit impedance Z_r is obtained as

$$Z_R = \frac{L}{CR}$$

Thus at parallel resonance, the circuit impedance is equal to L/CR .

Circuit Current

At parallel resonance, the circuit or line current I is given by the applied voltage divided by the circuit impedance Z_r i.e.,

$$\text{Line Current } I = \frac{V}{Z_r}$$

$$\text{Where } Z_r = \frac{L}{CR}$$

Because Z_r is very high, the line current I will be very small.

Quality Factor

For a parallel resonance circuit, the sharpness of the resonance curve determines the selectivity. The smaller the resistance of the coil, the sharper the resonant curve will be. Hence the inductive reactance and resistance of the coil determine the quality of the tuned circuit.

The ratio of inductive reactance of the coil at resonance to its resistance is known as **Quality factor**. It is denoted by **Q**.

$$Q = \frac{X_L}{R} = \frac{2\pi f_r L}{R}$$

The higher the value of Q, the sharper the resonance curve and the better the selectivity will be.

Advantages of Tuned Amplifiers

The following are the advantages of tuned amplifiers.

- The usage of reactive components like L and C, minimizes the power loss, which makes the tuned amplifiers efficient.
- The selectivity and amplification of desired frequency is high, by providing higher impedance at resonant frequency.
- A smaller collector supply VCC would do, because of its little resistance in parallel tuned circuit.

It is important to remember that these advantages are not applicable when there is a high resistive collector load.

Frequency Response of Tuned Amplifier

For an amplifier to be efficient, its gain should be high. This voltage gain depends upon β , input impedance and collector load. The collector load in a tuned amplifier is a tuned circuit.

The voltage gain of such an amplifier is given by

$$\text{Voltage gain} = \frac{\beta Z_C}{Z_{in}}$$

Where Z_C = effective collector load and Z_{in} = input impedance of the amplifier.

The value of Z_C depends upon the frequency of the tuned amplifier. As Z_C is maximum at resonant frequency, the gain of the amplifier is maximum at this resonant frequency.

Bandwidth

The range of frequencies at which the voltage gain of the tuned amplifier falls to 70.7% of the maximum gain is called its **Bandwidth**.

The range of frequencies between f_1 and f_2 is called as bandwidth of the tuned amplifier. The bandwidth of a tuned amplifier depends upon the Q of the LC circuit i.e., upon the sharpness of the frequency response. The value of Q and the bandwidth are inversely proportional.

The figure below details the bandwidth and frequency response of the tuned amplifier.

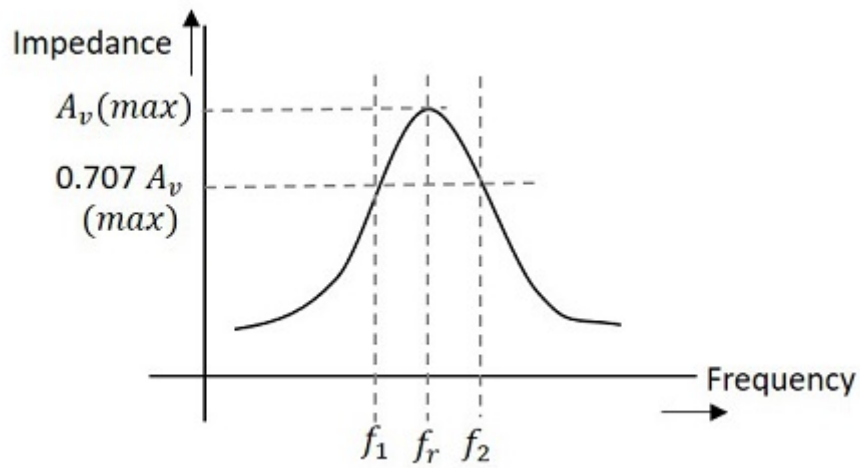

Relation between Q and Bandwidth

The quality factor Q of the bandwidth is defined as the ratio of resonant frequency to bandwidth, i.e.,

$$Q = \frac{f_r}{BW}$$

In general, a practical circuit has its Q value greater than 10.

Under this condition, the resonant frequency at parallel resonance is given by

$$f_r = \frac{1}{2\pi\sqrt{LC}}$$

Types of Tuned Amplifiers

There are two main types of tuned amplifiers. They are –

- Single tuned amplifier
- Double tuned amplifier

Single Tuned Amplifier

An amplifier circuit with a single tuner section being at the collector of the amplifier circuit is called as Single tuner amplifier circuit.

Construction

A simple transistor amplifier circuit consisting of a parallel tuned circuit in its collector load, makes a single tuned amplifier circuit. The values of capacitance and inductance of the tuned circuit are selected such that its resonant frequency is equal to the frequency to be amplified.

The following circuit diagram shows a single tuned amplifier circuit.

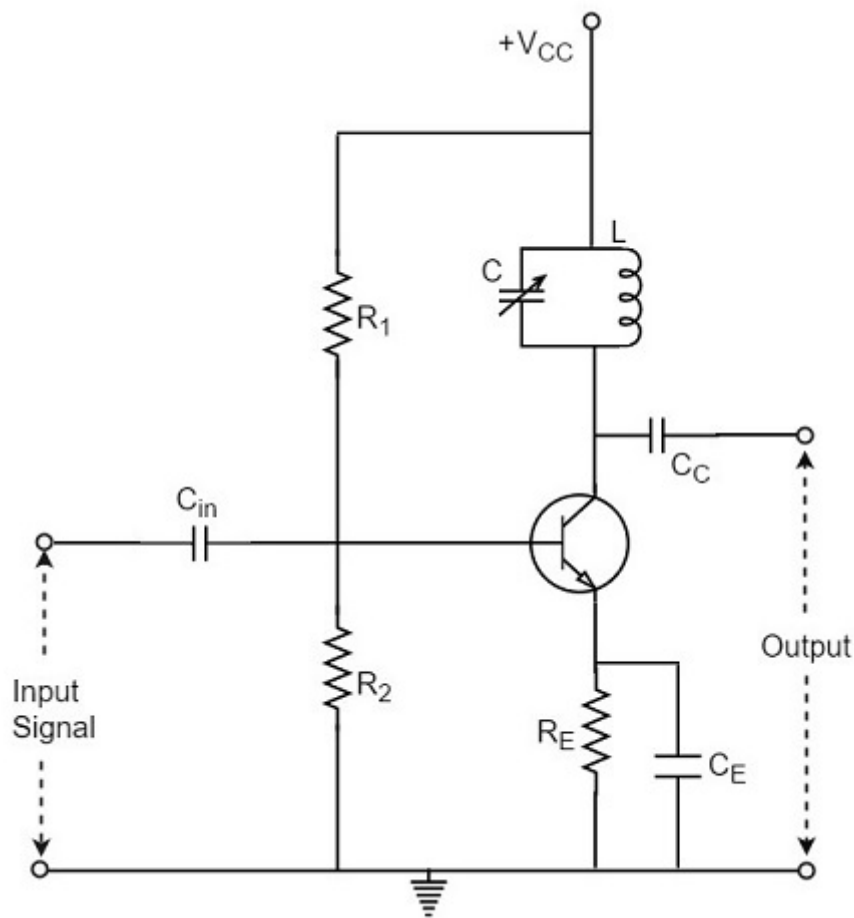

The output can be obtained from the coupling capacitor C_C as shown above or from a secondary winding placed at L .

Operation

The high frequency signal that has to be amplified is applied at the input of the amplifier. The resonant frequency of the parallel tuned circuit is made equal to the frequency of the signal applied by altering the capacitance value of the capacitor C, in the tuned circuit.

At this stage, the tuned circuit offers high impedance to the signal frequency, which helps to offer high output across the tuned circuit. As high impedance is offered only for the tuned frequency, all the other frequencies which get lower impedance are rejected by the tuned circuit. Hence the tuned amplifier selects and amplifies the desired frequency signal.

Frequency Response

The parallel resonance occurs at resonant frequency f_r when the circuit has a high Q. the resonant frequency f_r is given by

$$f_r = \frac{1}{2\pi\sqrt{LC}}$$

The following graph shows the frequency response of a single tuned amplifier circuit.

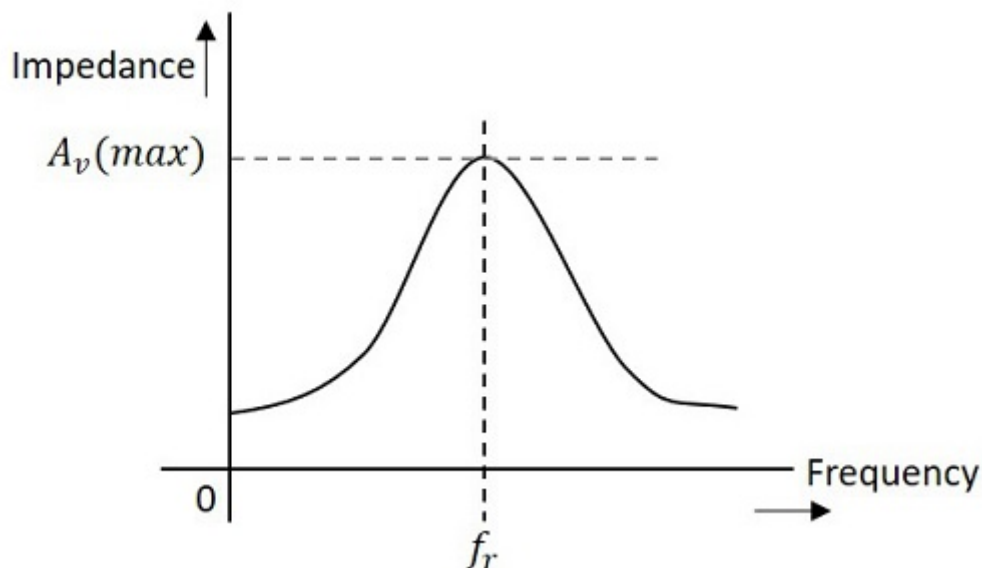

At resonant frequency f_r the impedance of parallel tuned circuit is very high and is purely resistive. The voltage across R_L is therefore maximum, when the circuit is tuned to resonant frequency. Hence the voltage gain is maximum at resonant frequency and drops off above and below it. The higher the Q, the narrower will the curve be.

Double Tuned Amplifier

An amplifier circuit with a double tuner section being at the collector of the amplifier circuit is called as Double tuner amplifier circuit.

Construction

The construction of double tuned amplifier is understood by having a look at the following figure. This circuit consists of two tuned circuits L_1C_1 and L_2C_2 in the collector section of the amplifier. The signal at the output of the tuned circuit L_1C_1 is coupled to the other tuned circuit L_2C_2 through mutual coupling method. The remaining circuit details are same as in the single tuned amplifier circuit, as shown in the following circuit diagram.

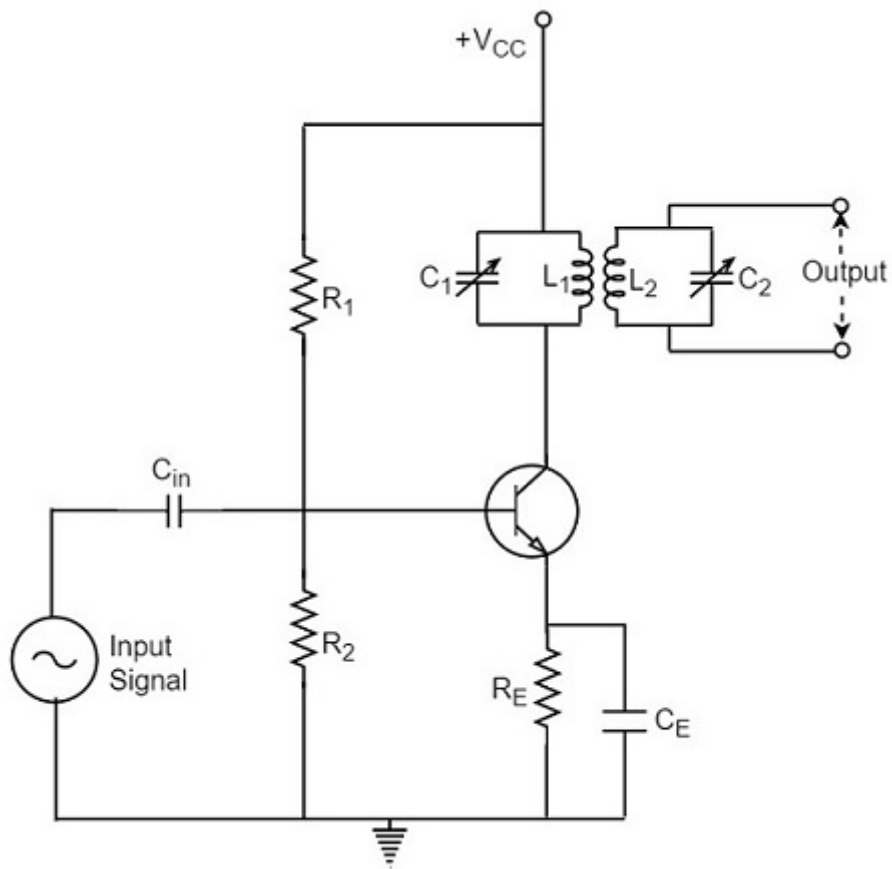

Operation

The high frequency signal which has to be amplified is given to the input of the amplifier. The tuning circuit L_1C_1 is tuned to the input signal frequency. At this condition, the tuned circuit offers high reactance to the signal frequency. Consequently, large output appears at the output of the tuned circuit L_1C_1 which is then coupled to the other tuned circuit L_2C_2 through mutual induction. These double tuned circuits are extensively used for coupling various circuits of radio and television receivers.

Frequency Response of Double Tuned Amplifier

The double tuned amplifier has the special feature of **coupling** which is important in determining the frequency response of the amplifier. The amount of mutual inductance between the two tuned circuits states the degree of coupling, which determines the frequency response of the circuit.

In order to have an idea on the mutual inductance property, let us go through the basic principle.

Mutual Inductance

As the current carrying coil produces some magnetic field around it, if another coil is brought near this coil, such that it is in the magnetic flux region of the primary, then the varying magnetic flux induces an EMF in the second coil. If this first coil is called as **Primary coil**, the second one can be called as a **Secondary coil**.

When the EMF is induced in the secondary coil due to the varying magnetic field of the primary coil, then such phenomenon is called as the **Mutual Inductance**.

The figure below gives an idea about this.

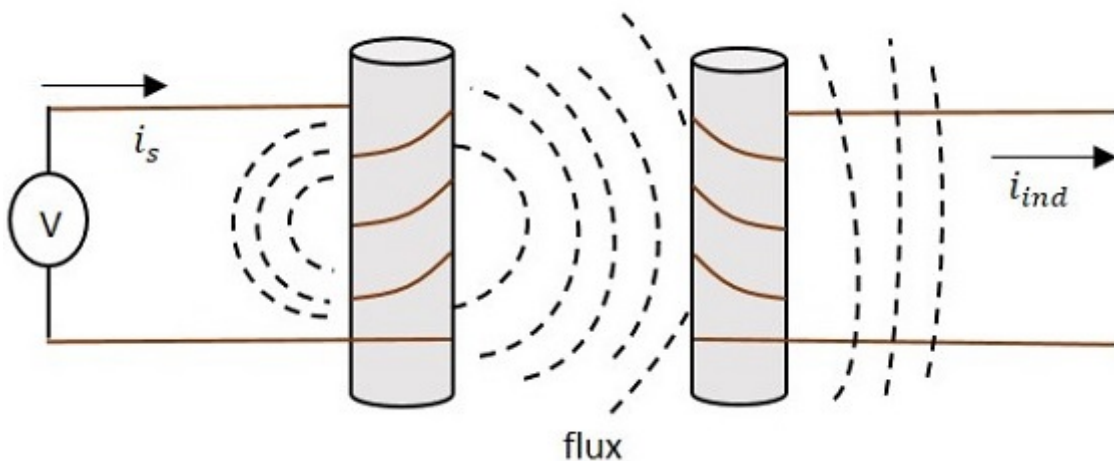

The current i_s in the figure indicate the source current while i_{ind} indicates the induced current. The flux represents the magnetic flux created around the coil. This spreads to the secondary coil also.

With the application of voltage, the current i_s flows and flux gets created. When the current is varies the flux gets varied, producing i_{ind} in the secondary coil, due to the Mutual inductance property.

Coupling

Under the concept of mutual inductance coupling will be as shown in the figure below.

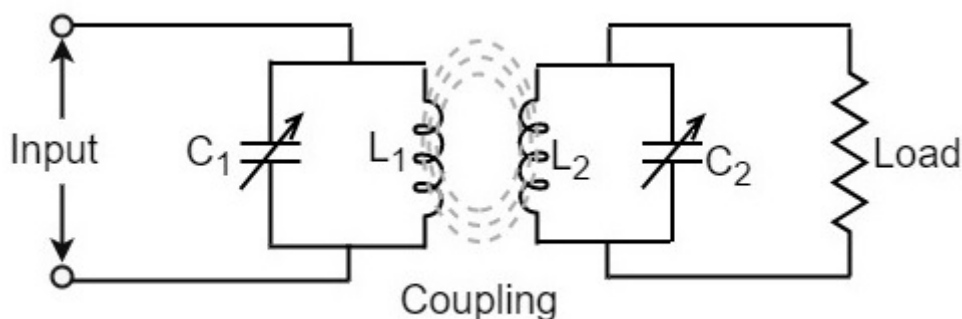

When the coils are spaced apart, the flux linkages of primary coil L_1 will not link the secondary coil L_2 . At this condition, the coils are said to have **Loose coupling**. The resistance reflected from the secondary coil at this condition is small and the resonance curve will be sharp and the circuit Q is high as shown in the figure below.

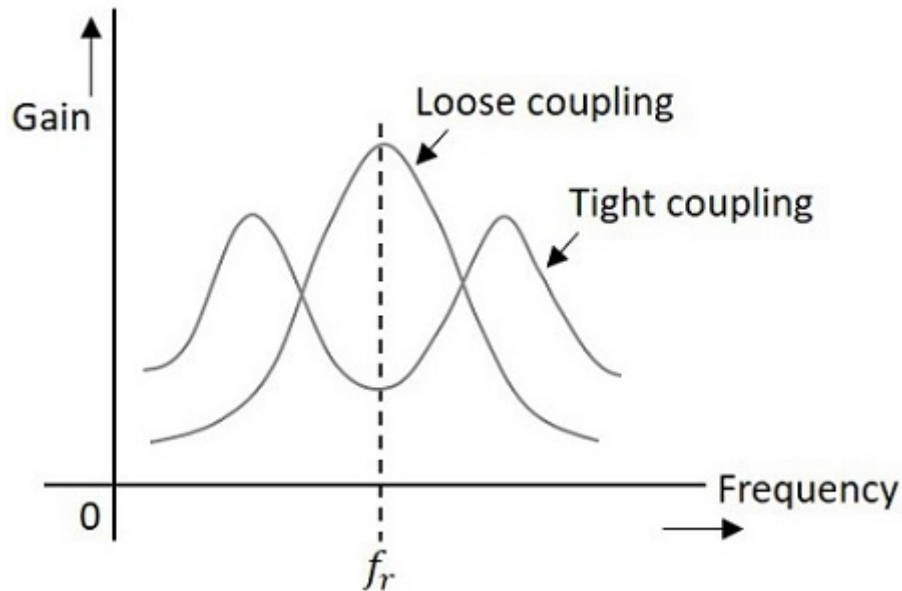

On the contrary, when the primary and secondary coils are brought close together, they have **Tight coupling**. Under such conditions, the reflected resistance will be large and the circuit Q is lower. Two positions of gain maxima, one above and the other below the resonant frequency are obtained.

Bandwidth of Double Tuned Circuit

The above figure clearly states that the bandwidth increases with the degree of coupling. The determining factor in a double tuned circuit is not Q but the coupling.

We understood that, for a given frequency, the tighter the coupling the greater the bandwidth will be.

The equation for bandwidth is given as

$$BW_{dt} = kf_r$$

Where BW_{dt} = bandwidth for double tuned circuit, K = coefficient of coupling, and f_r = resonant frequency.

We hope that now you have gained sufficient knowledge regarding the functioning of tuned amplifiers. In the next chapter, we will learn about feedback amplifiers.

Amplifiers Feedback

An amplifier circuit simply increases the signal strength. But while amplifying, it just increases the strength of its input signal whether it contains information or some noise along with information. This noise or some disturbance is introduced in the amplifiers because of their strong tendency to introduce **hum** due to sudden temperature changes or stray electric and magnetic fields. Therefore, every high gain amplifier tends to give noise along with signal in its output, which is very undesirable.

The noise level in the amplifier circuits can be considerably reduced by using **negative feedback** done by injecting a fraction of output in phase opposition to the input signal.

Principle of Feedback Amplifier

A feedback amplifier generally consists of two parts. They are the **amplifier** and the **feedback circuit**. The feedback circuit usually consists of resistors. The concept of feedback amplifier can be understood from the following figure.

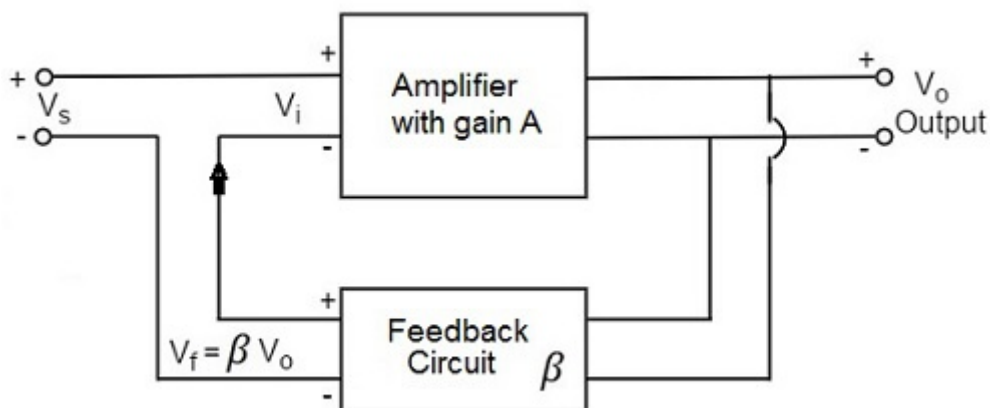

From the above figure, the gain of the amplifier is represented as A . the gain of the amplifier is the ratio of output voltage V_o to the input voltage V_i . the feedback network extracts a voltage $V_f = \beta V_o$ from the output V_o of the amplifier.

This voltage is added for positive feedback and subtracted for negative feedback, from the signal voltage V_s . Now,

$$V_i = V_s + V_f = V_s + \beta V_o$$

$$V_i = V_s - V_f = V_s - \beta V_o$$

The quantity $\beta = V_f/V_o$ is called as feedback ratio or feedback fraction.

Let us consider the case of negative feedback. The output V_o must be equal to the input voltage $(V_s - \beta V_o)$ multiplied by the gain A of the amplifier.

Hence,

$$(V_s - \beta V_o)A = V_o$$

Or

$$AV_s - A\beta V_o = V_o$$

Or

$$AV_s = V_o(1 + A\beta)$$

Therefore,

$$\frac{V_o}{V_s} = \frac{A}{1 + A\beta}$$

Let A_f be the overall gain (gain with the feedback) of the amplifier. This is defined as the ratio of output voltage V_o to the applied signal voltage V_s , i.e.,

$$A_f = \frac{\text{Output voltage}}{\text{Input signal voltage}} = \frac{V_o}{V_s}$$

So, from the above two equations, we can understand that,

The equation of gain of the feedback amplifier, with negative feedback is given by

$$A_f = \frac{A}{1 + A\beta}$$

The equation of gain of the feedback amplifier, with positive feedback is given by

$$A_f = \frac{A}{1 - A\beta}$$

These are the standard equations to calculate the gain of feedback amplifiers.

Types of Feedbacks

The process of injecting a fraction of output energy of some device back to the input is known as **Feedback**. It has been found that feedback is very useful in reducing noise and making the amplifier operation stable.

Depending upon whether the feedback signal **aids** or **opposes** the input signal, there are two types of feedbacks used.

Positive Feedback

The feedback in which the feedback energy i.e., either voltage or current is in phase with the input signal and thus aids it is called as **Positive feedback**.

Both the input signal and feedback signal introduces a phase shift of 180° thus making a 360° resultant phase shift around the loop, to be finally in phase with the input signal.

Though the positive feedback **increases the gain** of the amplifier, it has the disadvantages such as

- Increasing distortion
- Instability

It is because of these disadvantages the positive feedback is not recommended for the amplifiers. If the positive feedback is sufficiently large, it leads to oscillations, by which oscillator circuits are formed. This concept will be discussed in OSCILLATORS tutorial.

Negative Feedback

The feedback in which the feedback energy i.e., either voltage or current is out of phase with the input and thus opposes it, is called as **negative feedback**.

In negative feedback, the amplifier introduces a phase shift of 180° into the circuit while the feedback network is so designed that it produces no phase shift or zero phase shift. Thus the resultant feedback voltage V_f is 180° out of phase with the input signal V_{in} .

Though the **gain** of negative feedback amplifier is **reduced**, there are many advantages of negative feedback such as

- Stability of gain is improved
- Reduction in distortion
- Reduction in noise
- Increase in input impedance
- Decrease in output impedance
- Increase in the range of uniform application

It is because of these advantages negative feedback is frequently employed in amplifiers.